

Tools for Success: Resources for the Hospital Outpatient Quality Reporting (OQR) Program

- Audio for this event is available via internet streaming.
- No telephone line is required.
- Computer speakers or headphones are necessary to listen to streaming audio.
- Please use streaming audio if possible. However, if you have trouble hearing the webinar, a call-in number is available. Type your request into the chat box.

Submitting Questions

Type questions in the “Chat with Presenter” section, located in the bottom-left corner of your screen.

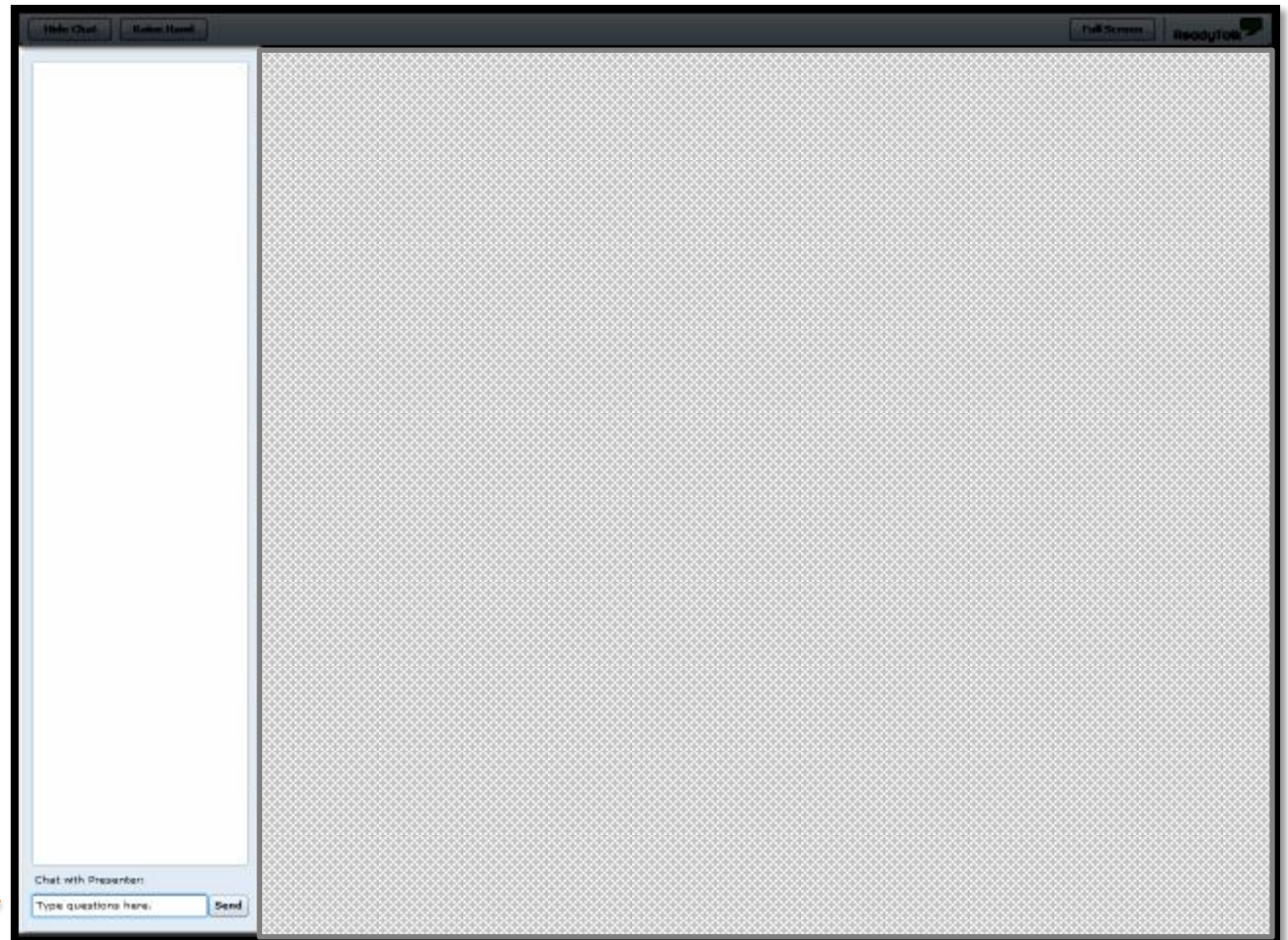

Tools for Success: Resources for the Hospital OQR Program

September 16, 2015
Karen VanBourgondien
HSAG

Announcements

- November 1, 2015, is the next deadline for Clinical Data and Population and Sampling submissions from Q2 2015 (April 1–June 30, 2015).
- November 1, 2015, is the deadline for submitting data for the web-based measures.

Save the Date

Upcoming Hospital OQR Program educational webinars:

- October 15, 2015: Benchmarks and Quality Reporting Data.
- November 18, 2015: CY 2016 OPPS/ASC Final Rule, presented by CMS.
- Notification of additional educational webinars will be sent via ListServe.

Learning Objectives

At the conclusion of the program, attendees will be able to:

- Identify the tools available for the Hospital OQR Program.
- Be able to locate and access the tools and resources for the program.
- Describe how to use and apply the abstraction tools to the Hospital OQR Program.

Tools for Success

*Resources for the
Hospital OQR Program*

*Karen VanBourgondien, RN
Education Coordinator, HSAG*

www.qualitynet.org

RESOURCES

Resources on QualityNet

- www.qualitynet.org
 - ListServes/Notifications
 - Registration
 - Data Collection
 - Training

ListServes/Notifications (1 of 2)

- QualityNet Registration:** A list of links for different facility types: Hospitals - Inpatient, Hospitals - Outpatient, Physician Offices, ASCs, Cancer Hospitals, ESRD Facilities, Inpatient Psychiatric Facilities, and QIOs.
- Getting Started with QualityNet:** A list of links: System Requirements, Registration, Sign-In Instructions, Security Statement, and Password Rules.
- Join ListServes:** A section highlighted with a red border, containing the text: "Sign up for Notifications and Discussions."
- QualityNet News:** A section with a "More News »" link. It features a headline: "Hospital VBP Program FY 2016 Percentage Payment Summary Report now available". The text below explains that CMS has released the report for the FY 2016 Hospital Value-Based Purchasing (VBP) Program, accessible via the QualityNet Secure Portal. It also mentions that the report provides FY 2016 Hospital VBP value-based incentive payment percentage, Total Performance Score (TPS), and value-based incentive payment adjustment percentage for the fourth year of the program. A "Full Article »" link is provided.
- Headlines:** A list of links: "HSRs for Hospital-Acquired Condition Reduction Program Review and Corrections Period released", "CY 2016 OP/ASC Proposed Rule published, open for comment", "HSRs for Hospital Readmissions Reduction Program released", "October 2015 Hospital Compare Preview Reports now available", and "Hospital VBP and Hospital IQR Program MSPB Measure HSR Review and Corrections information".
- About QualityNet:** A section with the text: "Established by the Centers for Medicare & Medicaid Services (CMS), QualityNet provides healthcare quality improvement news, resources and data reporting tools and applications used by healthcare".
- Log in to QualityNet Secure Portal:** A section with a "Login" link and a list of links: "Download Symantec ID (required for login)" and "Portal Resources".
- Know the Security Policy:** A section with the text: "Before transmitting or receiving healthcare information or data, read the QualityNet System Security Policy, PDF".
- Questions & Answers:** A section with a list of links: Hospitals - Inpatient, Hospitals - Outpatient, Ambulatory Surgical Centers, Inpatient Psychiatric Facilities, and PPS-Exempt Cancer Hospitals.

ListServes/Notifications (2 of 2)

Resources

- How do I subscribe?
- What lists am I subscribed to?
- ListServe Etiquette

ListServe Registration

Provide the required user information below. Then, select the Notifications you wish to receive or the Discussion group you wish to join.

User Information

Your Name: (required)
E-mail: (required)
Verify E-mail: (required)
Password: (required)
Verify Password: (required)

*Passwords must be a minimum of 8 characters long and contain at least:

- one uppercase letter [A-Z]
- one lowercase letter [a-z]
- one numeric character [0-9]
- one special character (e.g., ! @ # % ^)

Program Notifications

Select the appropriate list(s) below to subscribe to e-mail notifications about related QualityNet enhancements, new releases, timeline or process/policy changes, and application or initiative alerts.

- Ambulatory Surgical Centers
- CART (CMS Abstraction & Reporting Tool)
- HDC (Hospital Data Collection)/Public Reporting
- Hospital IQR (Inpatient Quality Reporting) and Improvement
- Hospital Inpatient Value-Based Purchasing (HVBP) and Improvement
- Hospital OQR (Outpatient Quality Reporting)
- Hospital Reporting EHR (Electronic Health Record)
- Hospital Reporting EHR (Electronic Health Record)

Registration (1 of 2)

Registration (2 of 2)

QualityNet

Log in to QualityNet Secure Portal (formerly MyQualityNet)

Log In

Search

Home My QualityNet Help

Hospitals - Inpatient Hospitals - Outpatient Physician Offices Ambulatory Surgical Centers PPS-Exempt Cancer Hospitals ESRD Facilities Inpatient Psychiatric Facilities Quality Improvement

Registration

QNet Registration

Getting Started with QualityNet

- System Requirements
- Registration
- Sign-In Instructions
- Security Statement
- Password Rules

Hospital (Outpatient) Registration

To register for QualityNet and/or the Hospital Outpatient Quality Reporting (OQR) Program, select the appropriate link below:

- [QualityNet Registration](#)
- [Hospital OQR Participation](#)

QualityNet Help Desk | Accessibility Statements | Privacy Policy | Terms of Use

Data Collection (1 of 3)

QualityNet

Log in to QualityNet Secure Portal (formerly MyQualityNet)

Log In

Search

Home My QualityNet Help

Hospitals - Inpatient Hospitals - Outpatient Physician Offices Ambulatory Surgical Centers PPS-Exempt Cancer Hospitals ESRD Facilities Inpatient Psychiatric Facilities Quality Improvement

Hospital Outpatient Quality Reporting Program

E-mail Notifications

Registration

Specifications Manual

Benchmarks of Care

Measures

Hospital Star Ratings

Data Collection (& CART)

Data Submission

Data Validation

Webinars

Support Contact

Training

More News >

About Hospital OQR

- Questions/Answers
- Quarterly Events
- Calendars

Hospital Outpatient Quality Reporting (OQR) Program Overview

The Hospital OQR Program is a voluntary quality measure data reporting program for outpatient

ContentServer?c=Page&pagename=QnetPublic%2FPPage%2FQnetTier1&cid=119280452...MS. CMS focuses on reporting measure data that have high impact

Data Collection (2 of 3)

Home **My QualityNet** **Help**

Hospitals - Inpatient | Hospitals - Outpatient | Physician Offices | Ambulatory Surgical Centers | PPS-Exempt Cancer Hospitals | ESRD Facilities | Inpatient Psychiatric Facilities | Quality Improvement

Data Collection (& CART)

- CART Downloads & Info
- Abstraction Resources
- CART Training
- Uniform Billing File Layout

Data Collection (& CART)
Hospitals - Outpatient

CART, the CMS Abstraction & Reporting Tool, is a powerful application for the collection and analysis of quality improvement data. Through data collection, retrospective analyses and real-time reporting, CART enables hospitals to comprehensively evaluate and manage quality improvement efforts. Whether a hospital is seeking Medicare certification or undertaking its own quality improvement initiatives, CART is ideal for the data collection and analyses that are essential to the success of all quality improvement efforts. The application is available at no charge to hospitals or other organizations seeking to improve the quality of care in the following clinical areas:

- Acute Myocardial Infarction
- Chest Pain
- Emergency Department (ED) – Throughput
- Pain Management
- Stroke
- Surgery*

CART-Outpatient is available for use on a stand-alone, Windows-based computer, in a computer network or in environments without computing resources (paper tool).

* Beginning January 1, 2015, the Surgery Measure Set has been removed. Data for the remainder of 2014 may be submitted until May 1, 2015.

/pgm_select.jsp

Data Collection (3 of 3)

CART Downloads & Info	CART-Outpatient: Version 1.12 for Encounters 01/01/2015 - 09/30/2015 <input type="button" value="GO"/>
• CART-Outpatient 1.12	
• CART-Outpatient 1.11.2	
• CART-Outpatient 1.10	
• CART-Outpatient 1.9	
• CART-Outpatient 1.8	
• CART-Outpatient 1.7	
• CART-Outpatient 1.6.1	
• CART-Outpatient 1.5	
• CART-Outpatient 1.4	
• CART-Outpatient 1.3	
Abstraction Resources	
CART Training	
Uniform Billing File Layout	

Upgrading an Existing CART Installation

Compatibility: CART-Outpatient 1.12 is compatible with CART Outpatient 1.7 or newer versions. It is also compatible with CART Inpatient 4.11 or newer versions, and may be installed in the same directory.

If any compatible CART version (Inpatient or Outpatient) is installed on the workstation, follow these instructions to upgrade to CART-Outpatient 1.12:

1. Read and follow the [CART Installation Instructions](#)
2. Download [CART Outpatient 1.12 Upgrade](#), EXE-105 MB
[Checksum Value](#)

OR

Initial Installation of CART

On a workstation *without* a compatible version of CART Inpatient or Outpatient installed (or to install in a different directory), follow these steps:

1. Read and follow the [CART Installation Instructions](#)
2. Download [CART-Outpatient 1.12](#), EXE-215 MB
[Checksum Value](#)

Referencing historical data

To reference historical data (for encounters prior to January 1, 2012), users will need to retain previous versions of CART-Outpatient on their workstations.

Documentation

- [Edits](#), PDF-281 KB
- [User Guide](#), PDF-2.8 MB

Training (1 of 2)

Training (2 of 2)

Home	My QualityNet	Help					
Hospitals - Inpatient ▾	Hospitals - Outpatient ▾	Physician Offices ▾	Ambulatory Surgical Centers ▾	PPS-Exempt Cancer Hospitals ▾	ESRD Facilities ▾	Inpatient Psychiatric Facilities ▾	Quality Improvement ▾

Training

Hospital (Outpatient) Training

To learn more about the features and functions of QualityNet— particularly those for use by participants in the Hospital Outpatient Quality Reporting (OQR) Program— choose from the following recorded training sessions.

- [QualityNet Secure Portal: New User Enrollment Training](#), WMV-19 min. (07/16/14)
- [QualityNet Secure Portal Reports Module](#), WMV-19 min. (04/15/14)
- [Hospital Quality Reporting Notice of Participation](#), WMV-17 min. (07/16/14)
- [Vendor Authorization](#), WMV-10 min. (06/19/15)
- [Online Forms - Completion and Submission](#), WMV-14 min. (07/16/14)
- [Hospital Quality Reporting \(HQR\) Population and Sampling](#), WMV-7 min. (07/16/14)
- [Report Authorization](#), WMV-13 min. (07/16/14)
- [Submitting Hospital Inpatient and Outpatient Clinical Data](#), WRF-25 min. (06/23/08)
- [Outpatient Quality Reporting Structural Measures](#), WMV-14 min. (09/17/14)

Additional Resources
For other educational resources, see the [Program Resources](#).

www.qualityreportingcenter.com

VIDEOS, RESOURCES, AND TOOLS

Resources on Quality Reporting Center

- www.qualityreportingcenter.com
 - Education
 - Videos
 - Program Resources
 - Measure Resources
 - Cataract and Endoscopy Tools

Quality Reporting Center

CENTER FOR Q&R

HOME
 EVENTS CALENDAR
 INPATIENT >
 OUTPATIENT >
 ASC >
 EDUCATION >
 QIN-QIO >

PROGRAM INFORMATION
 UPCOMING EVENTS
ARCHIVED EVENTS
 OP-32 DRY RUN
 DATA COLLECTION AND CART
 DATA SUBMISSION
 DATA VALIDATION
 VIDEOS, RESOURCES, AND TOOLS

[Log In](#) to Access QIO Section

Change Text Size: [A](#) [A](#)

Search

Upcoming Events

August 24, 2015
[IQR: SEP-1 Early Management Bundle Severe Sepsis/Septic Shock: Three Part Education Series - 1 C.E.](#)

August 27, 2015
[PCH: FY 2016 IPP/LTCH PPS Final Rule - 1 C.E.](#)

September 2, 2015
[FY 2016 IPPS/LTCH Final Rule - 1 C.E.](#)

[See the full calendar](#)

Welcome to the Hospital Inpatient and Outpatient Quality Reporting Outreach and Education Support Programs. Here you will find resources to assist hospitals, inpatient psychiatric facilities, PPS-exempt cancer hospitals, and ambulatory surgical centers with quality data reporting. Through these sites, you can access:

- Reference and training materials
- Educational presentations
- Timelines and calendars
- Data collection tools
- Contact information
- Helpful links to resources
- Question and answer tools

The national Support Contractor for the Hospital Inpatient Value, Incentives, and Quality Reporting (VIQR), Outpatient Quality Reporting (OQR) Outreach and Education Support Programs is dedicated to improving quality care delivery and

Educational Resources

OQR: Outpatient Quality Reporting Program Requirements: CY 2016 OPPS/ASC Proposed Rule - 1 C.E.

Date: July 15, 2015

Topic: Presented by the Centers for Medicare & Medicaid Services (CMS), this presentation will discuss the calendar year (CY) 2016 OPPS/ASC Proposed Rule, focusing on the Hospital OQR Program.

Note: The 2 p.m. ET session offers Relay Conference Captioning (RCC). To use this feature, please contact Hospital OQR in advance at ogrsupport@hsag.com

Speaker(s)

- Elizabeth Bainger, MS, RN, CPHQ
Program Lead, Hospital OQR, CMS
- Vinitha Meyyur, PhD
Measures Lead, Hospital OQR, CMS

Documentation

- [Registration Flyer](#)
- [Presentation Slides](#)
- [Recorded Webinar](#)
- [Event Transcript](#)
- Q&A Transcripts ([AM](#) / [PM](#))

Videos (1 of 2)

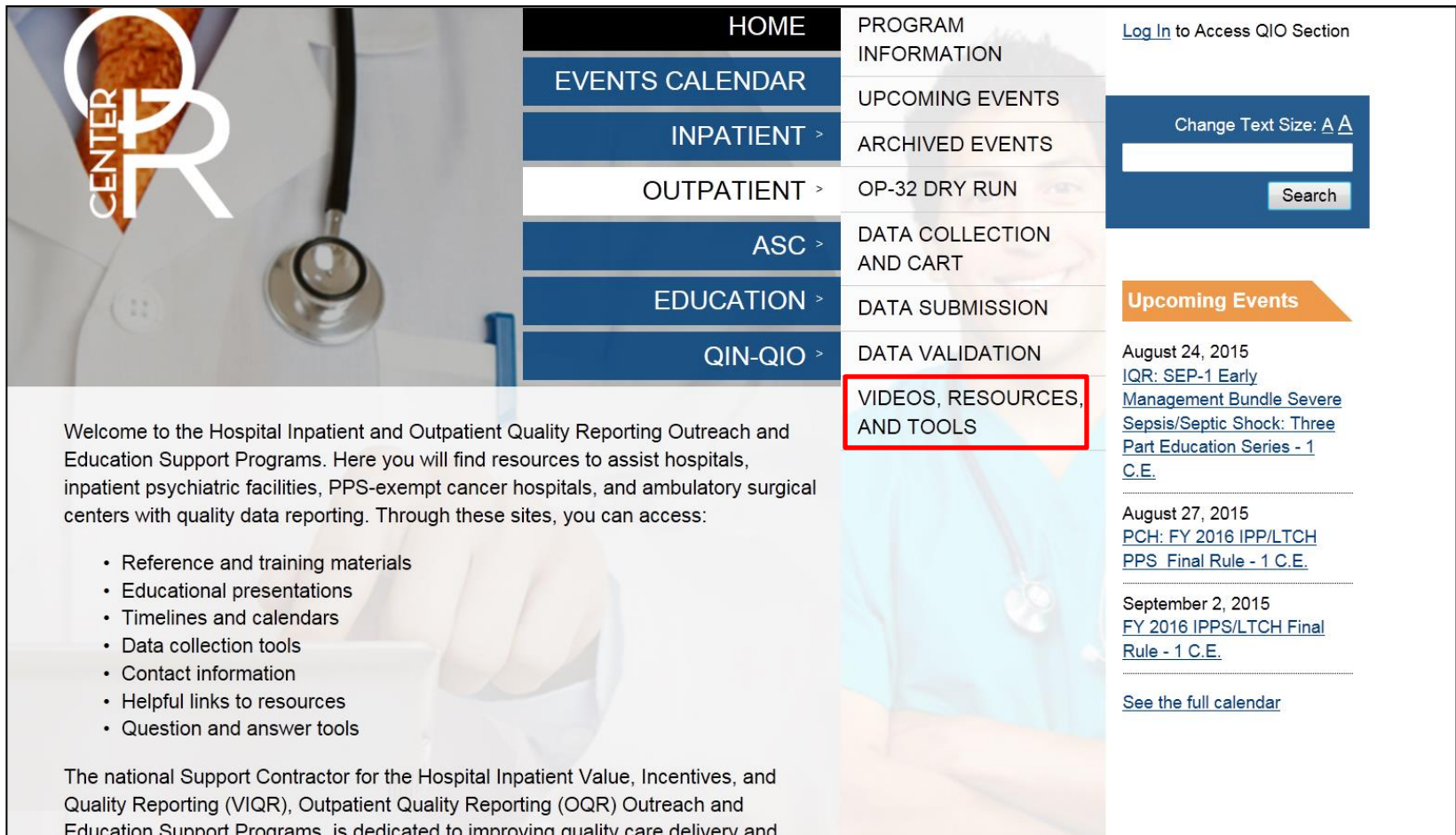

CENTER FOR QUALITY REPORTING

HOME
EVENTS CALENDAR
INPATIENT >
OUTPATIENT >
ASC >
EDUCATION >
QIN-QIO >

PROGRAM INFORMATION
UPCOMING EVENTS
ARCHIVED EVENTS
OP-32 DRY RUN
DATA COLLECTION AND CART
DATA SUBMISSION
DATA VALIDATION
VIDEOS, RESOURCES, AND TOOLS

[Log In](#) to Access QIO Section

Change Text Size: [A](#) [A](#)

Search

Upcoming Events

August 24, 2015
[IQR: SEP-1 Early Management Bundle Severe Sepsis/Septic Shock: Three Part Education Series - 1 C.E.](#)

August 27, 2015
[PCH: FY 2016 IPP/LTCH PPS Final Rule - 1 C.E.](#)

September 2, 2015
[FY 2016 IPPS/LTCH Final Rule - 1 C.E.](#)

[See the full calendar](#)

Welcome to the Hospital Inpatient and Outpatient Quality Reporting Outreach and Education Support Programs. Here you will find resources to assist hospitals, inpatient psychiatric facilities, PPS-exempt cancer hospitals, and ambulatory surgical centers with quality data reporting. Through these sites, you can access:

- Reference and training materials
- Educational presentations
- Timelines and calendars
- Data collection tools
- Contact information
- Helpful links to resources
- Question and answer tools

The national Support Contractor for the Hospital Inpatient Value, Incentives, and Quality Reporting (VIQR), Outpatient Quality Reporting (OQR) Outreach and Education Support Programs is dedicated to improving quality care delivery and

Videos (2 of 2)

Videos, Resources, and Tools

[Home](#) » [Hospital OQR Program](#) » Videos, Resources, and Tools

Videos

The video library contains short educational videos on key concepts in the Hospital OQR program. Click any link in the table below to view a video.

Title (click to view video)	Description
Accessing and Understanding the Medicare Claims Details Report	Learn how to access the Medicare Claims Details Report, and understand the data presented on this report.
Becoming a Security Administrator (English)	Learn how to fill out the SA form

VIEWING THE VIDEO

Instructions for Viewing the Video

- Please make sure the speakers on your computer are on.
- Make sure the volume on your computer speakers is turned up.
- This video can be also be found at:
<http://www.qualityreportingcenter.com/hospitaloqr/tools/>

POLLING QUESTION

Program Resources (1 of 3)

Program Resources

Materials designed to help users understand and meet the requirements of the Hospital OQR Program

- [Hospital Outpatient Questions and Answers](#) — Provides immediate feedback to questions related to the Hospital OQR Program
- [Hospital OQR Program Guide for New Facilities](#) — Provides program information and requirements for assisting new facilities with an introduction to the Hospital OQR Program
- [Hospital OQR Reference Checklist](#) — Summary of program requirements
- [Structural and Web-based Measure Data Submission Guidelines](#) — Measures reference and data submission periods for OP-12, OP-17, OP-25, OP-26, OP-29, OP-30, and OP-31
- [OPPS CY 2015 Final Rule, Federal Register, Vol. 79, No. 217 for the Hospital OQR Program](#) — Outline and link to the governing regulations for the Hospital OQR Program
- [World Health Organization Surgical Safety Checklist](#) — Example of form applicable for utilization with OP-25
- [Q1 2015 Hospital Quality Reporting Checklist](#) — Provides an overview of data deadlines and steps to ensure submission

Program Resources (2 of 3)

Program Resources

Materials designed to help users understand and meet the requirements of the Hospital OQR Program

- [Hospital Outpatient Questions and Answers](#) — Provides immediate feedback to questions related to the Hospital OQR Program
- [Hospital OQR Program Guide for New Facilities](#) — Provides program information and requirements for assisting new facilities with an introduction to the Hospital OQR Program
- [Hospital OQR Reference Checklist](#) — Summary of program requirements
- [Structural and Web-based Measure Data Submission Guidelines](#) — Measures reference and data submission periods for OP-12, OP-17, OP-25, OP-26, OP-29, OP-30, and OP-31
- [OPPS CY 2015 Final Rule, Federal Register, Vol. 79, No. 217 for the Hospital OQR Program](#) — Outline and link to the governing regulations for the Hospital OQR Program
- [World Health Organization Surgical Safety Checklist](#) — Example of form applicable for utilization with OP-25
- [Q1 2015 Hospital Quality Reporting Checklist](#) — Provides an overview of data deadlines and steps to ensure submission

Program Resources (3 of 3)

Table of Contents

WELCOME	3
CONTACT INFORMATION	4
HOSPITAL OQR PROGRAM REFERENCE CHECKLIST	5
ADDITIONAL INFORMATION.....	8
QUALITYNET REGISTRATION FOR HOSPITAL OQR.....	12
NOTICE OF PARTICIPATION	14
ADDITIONAL RESOURCES.....	15
REPORTING DEADLINES.....	17

Measure Resources

Measure Resources

Explanatory information and guidance for use in abstracting or answering program measures

- [HOQR Web-Based Measures Guidelines](#)
- [Door to Evaluation Time Guidelines](#)
- [Arrival Time Guideline](#)
- [Departure Time Guidelines](#)
- [Reason for Delay in Fibrinolytic Therapy Guidelines](#)

Door to Evaluation Time Guidelines

Hospital Outpatient Quality Reporting Program
Support Contractor

HOSPITAL OQR PROVIDER CONTACT TIME: GUIDELINES

When abstracting door to evaluation times for OP-20 (Door to Diagnostic Evaluation by a Qualified Medical Professional):

- **REMEMBER** the definition of door to evaluation time: the time represented in hours and minutes for the first direct, personal exchange between an ambulatory patient and a physician or institutionally credentialed provider (i.e., medical personnel acting under the direct supervision of a physician for healthcare services, PA, APN) in the emergency department.
- There must be documentation of direct contact between the patient and the physician or institutionally credentialed provider.
- The exclusion guidelines for abstraction are provider-assigned time, admission time, arrival time, presentation time, and triage time.
- **DO** use a Nurses Note stating that there was contact, e.g., “MD in room for exam,” “MD at bedside,” etc.
- **DO** use a Medical Screening Exam (MSE) if it is substantiated by a documented physical exam.
- **DO NOT** use the time on H&P, history of present illness (HPI), order sheets, or any other physician-generated sheet, unless it specifically says that there was direct contact.

Note the following frequently asked questions:

QUESTION: Our event log states: “Seen by Provider at 08:00.” Can we use this time?
ANSWER: Yes. The time in the event log may be used as the provider contact time if there is substantiation that there was an exam, a note, or a comment by the provider in the record.

QUESTION: The provider documents: “Time seen: 08:00.” Can we use this time?
ANSWER: The patient’s time alone is not acceptable. If the time the exam was performed was 08:00, this time would be acceptable. “Time seen,” as entered on the event log, must refer to the time of the provider’s first direct contact with the patient.

QUESTION: What are some of the terms we can use for door to diagnostic evaluation by the physician/APN/PA or institutionally credentialed provider?
ANSWER: Some acceptable phrases are:

<input type="radio"/> MD assess date and time	<input type="radio"/> Provider in room with patient
<input type="radio"/> Provider contact time	<input type="radio"/> Resident provider contact
<input type="radio"/> Patient medically screened	<input type="radio"/> Attending provider contact
<input type="radio"/> Exam time	<input type="radio"/> Provider first contact
<input type="radio"/> Seen by provider	<input type="radio"/> Initial provider contact

Measure Tools

Cataract and Endoscopy Measure Tools

- Cataract Tools
 - [Data Collection Tool \(Instructions\)](#)
- Endoscopy Tools
 - [Endoscopy Tool OP-29 and OP-30](#)
 - [Endoscopy Tool OP-29 Flowchart](#)
 - [Denominator Codes for OP-29](#)
 - [Fact Sheet for OP-29](#)
 - [Endoscopy Tool OP-30 Flowchart](#)
 - [Denominator Codes for OP-30](#)
 - [Fact Sheet for OP-30](#)
- [Eligible Denominator Populations for Cataract and Endoscopy Measures](#)

Endoscopy Tool

OP- 29: Appropriate Follow-Up Interval for Normal Colonoscopy in Average Risk Patients

Numerator Statement: Patients who had a recommended follow-up interval of at least 10 years for repeat colonoscopy documented in their colonoscopy report

Denominator Statement: All patients 50 years and older receiving screening colonoscopy without biopsy or polypectomy

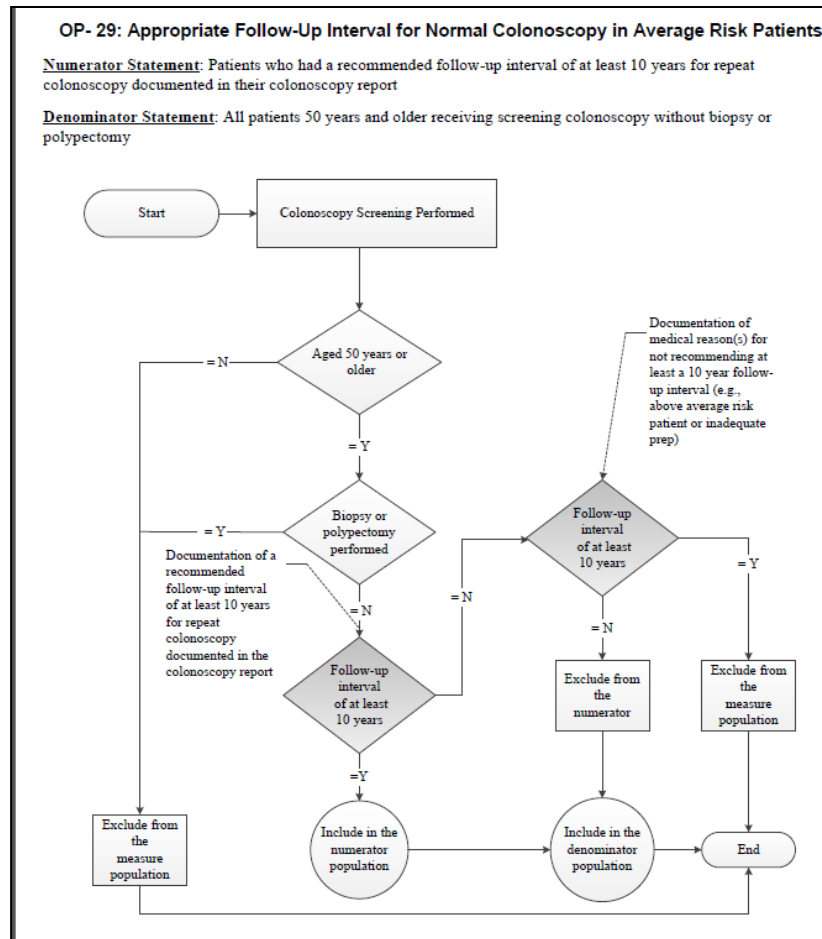

Summary

- QualityNet website: www.qualitynet.org
 - ListServe
 - Registration
 - Data collection
 - Training
- Quality Reporting Center website: www.qualityreportingcenter.com
 - Education
 - Videos
 - Program and measure resources

QUESTIONS?

CONTINUING EDUCATION PROCESS

Continuing Education Approval

- This program has been approved for 1.0 continuing education (CE) unit for the following professional boards:
 - Florida Board of Clinical Social Work, Marriage and Family Therapy and Mental Health Counseling
 - Florida Board of Nursing Home Administrators
 - Florida Council of Dietetics
 - Florida Board of Pharmacy
 - Board of Registered Nursing (Provider #16578)
 - It is your responsibility to submit this form to your accrediting body for credit.

CE Credit Process

- Complete the ReadyTalk® survey that will pop up after the webinar, or wait for the survey that will be sent to all registrants within the next 48 hours.
- After completion of the survey, click “done” at the bottom of the screen.
- Another page will open that asks you to register in HSAG’s Learning Management Center.
 - This is a separate registration from ReadyTalk.
 - Please use your **personal** email so you can receive your certificate.
 - Healthcare facilities have firewalls that block our certificates.

CE Credit Process: Survey

No

Please provide any additional comments

10. What is your overall level of satisfaction with this presentation?

Very satisfied

Somewhat satisfied

Neutral

Somewhat dissatisfied

Very dissatisfied

If you answered "very dissatisfied", please explain

11. What topics would be of interest to you for future presentations?

12. If you have questions or concerns, please feel free to leave your name and phone number or email address and we will contact you.

Done

Powered by [SurveyMonkey](#)
Check out our [sample surveys](#) and create your own now!

CE Credit Process

Thank you for completing our survey!

Please click on one of the links below to obtain your certificate for your state licensure.

You must be registered with the learning management site.

New User Link:
<https://lmc.hshapps.com/register/default.aspx?ID=da0a12bc-db39-408f-b429-d6f6b9ccb1ae>

Existing User Link:
<https://lmc.hshapps.com/test/adduser.aspx?ID=da0a12bc-db39-408f-b429-d6f6b9ccb1ae>

Note: If you click the 'Done' button below, you will not have the opportunity to receive your certificate without participating in a longer survey.

Done

CE Credit Process: New User

HSAG HEALTH SERVICES ADVISORY GROUP

this is a secure site
please provide credentials to continue

Learning Management Center

Learning Center Registration: OQR: 2015 Specifications Manual Update - 1-21-2015

First Name: Last Name:

Email: Phone:

CE Credit Process: Existing User

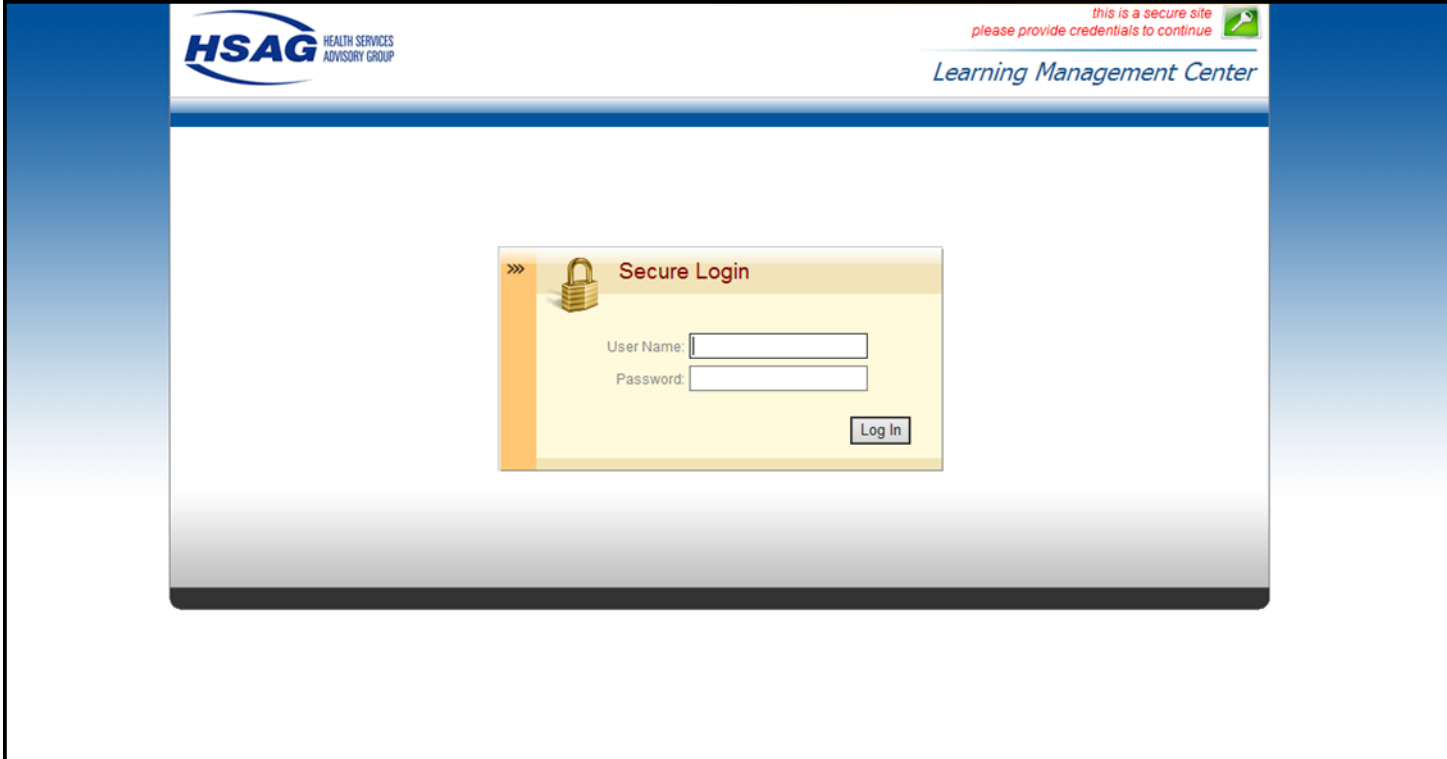

Thank You for Participating!

Please contact the Hospital OQR Support Contractor if you have any questions:

- Submit questions online through the QualityNet Question & Answer Tool at www.qualitynet.org

Or

- Call the Hospital OQR Support Contractor at 866.800.8756.