

# **Inpatient Psychiatric Facility Quality Reporting Program: Review of IPF- Specific Reports for Claims- Based Measures**

---

**November 3, 2020**

# Speaker

---

## **Rebecca Edelberg, MPH**

Health Analyst

Measure Maintenance and Implementation

Behavioral Health Measures Development and Inpatient and Outpatient

Measure Maintenance Contractor

## **Moderator**

## **Evette Robinson, MPH, CPHQ**

Program Lead

Inpatient Psychiatric Facility Quality Reporting (IPFQR) Program

Inpatient Value, Incentives, and Quality Reporting (VIQR)

Outreach and Education Support Contractor

# Introduction

The Centers for Medicare & Medicaid Services (CMS) will provide facilities with IPF-specific reports (ISRs) for their claims-based measures (CBMs) for the IPFQR Program before public reporting for FY 2021.

- ISRs are confidential and enable facilities to preview results before the results are made public
- ISRs provide additional information to facilities that is not available to the public to help inform quality improvement

# IPFQR Program FY 2021 CBMs

## **Follow-Up After Hospitalization for Mental Illness (FUH)**

- Added to the IPFQR Program in the fiscal year (FY) 2014 IPPS/LTCH PPS Final Rule and first publicly reported in December 2016
- FY 2021 public reporting performance period: July 1, 2018–June 30, 2019

## **Medication Continuation Following Psychiatric Discharge (Medication Continuation)**

- Added to the IPFQR Program in the FY 2020 Inpatient Psychiatric Facilities (IPF) PPS Final Rule and will be publicly reported for the first time in January 2021
- FY 2021 public reporting performance period: July 1, 2017–June 30, 2019

## **30-Day All-Cause Unplanned Readmission Following Psychiatric Hospitalization in an Inpatient Psychiatric Facility (IPF Readmission)**

- Added to the IPFQR Program in the FY 2017 IPPS/LTCH PPS Final Rule and first publicly reported in February 2019
- FY 2021 public reporting performance period: July 1, 2017–June 30, 2019

IPPS/LTCH = Inpatient Prospective Payment System/Long-Term Care Hospital

# Purpose

---

This presentation provides the IPF community with ways to access and use ISRs and supporting documents for the FUH, Medication Continuation, and IPF Readmission measures.

# Learning Objectives

---

By the end of the presentation, attendees will know:

- How to access their ISRs and supporting documents
- How to interpret FUH, Medication Continuation, and IPF Readmission ISRs

# Webinar Chat Questions

Please email any questions pertinent to the webinar topic to [WebinarQuestions@hsag.com](mailto:WebinarQuestions@hsag.com) with the following information:

- Subject Line: IPFQR Program: Review of ISRs for CBMs
- Email Body: If your question pertains to a specific slide, please include the slide number.

Inpatient Psychiatric Facility Quality Reporting Program:  
Review of IPF-Specific Reports for Claims-Based Measures

---

**Accessing Your ISR and Supporting Documents**

# Accessing Your ISR

Select Secure File Transfer on the *QualityNet Secure Portal* log-in page and click the Let's Go button.

# Accessing Your ISR

Log in to the *QualityNet Secure Portal* as shown on the screen.

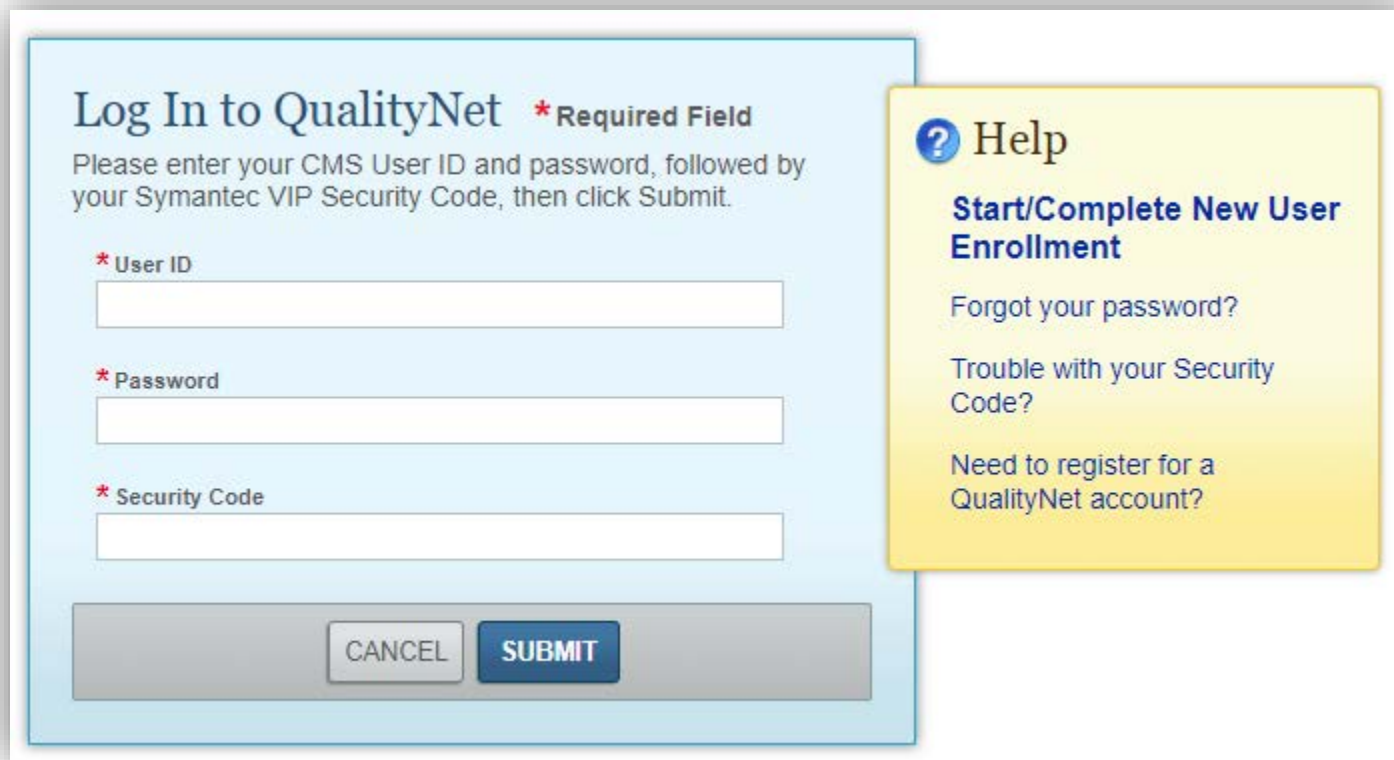

**Log In to QualityNet** \* Required Field

Please enter your CMS User ID and password, followed by your Symantec VIP Security Code, then click Submit.

\* User ID

\* Password

\* Security Code

CANCEL SUBMIT

**Help**

**Start/Complete New User Enrollment**

[Forgot your password?](#)

[Trouble with your Security Code?](#)

[Need to register for a QualityNet account?](#)

# Accessing Your ISR

Click the Secure File Transfer link at the top of the page.

# Accessing Your ISR

Download your ISRs via the *QualityNet Secure Portal* AutoRoute\_inbox.

The main content area shows the 'Remote folder' view for the 'AutoRoute' folder. It includes a table with columns: Name, Permissions, Modified, Size, and Kind. The table lists four folders: AR\_ZIP, AutoRoute, AutoRoute\_inbox, and PSVA\_DOWNLOAD. The 'AutoRoute\_inbox' folder is highlighted, indicating it is the selected folder for downloading ISRs.

Name	Permissions	Modified	Size	Kind
AR_ZIP	read and write	Jul 22, 2014 00:00 AM	0 b	Folder
AutoRoute	read and write	Jul 22, 2014 00:00 AM	0 b	Folder
AutoRoute_inbox	read and write	May 31, 2017 04:20 PM	0 b	Folder
PSVA_DOWNLOAD	read and write	Jul 09, 2015 00:00 AM	0 b	Folder

At the bottom of the interface, the status bar shows 'remote' and 'items: 4, size: 0 b'.

# Accessing the ISR User Guide and Mock ISR

- ISR user guides and mock ISRs for the FUH, Medication Continuation, and IPF Readmission measures will be located on [QualityNet](#).
  - *QualityNet* > Inpatient Psychiatric Facilities > [Public Reporting](#)
  - <https://www.qualitynet.org/ipf/public-reporting>

Inpatient Psychiatric Facility Quality Reporting Program:  
Review of IPF-Specific Reports for Claims-Based Measures

---

## **Interpreting the FUH ISR**

# Overview of FUH Measure

- FUH assesses the percentage of IPF hospitalizations for treatment of select mental health disorders that were followed by an outpatient mental health care encounter
- Two rates are reported:
  - The percentage of discharges for which the patient received follow-up within 7 days of discharge
  - The percentage of discharges for which the patient received follow-up within 30 days of discharge

# Overview of FUH ISR

---

Your FUH ISR will contain five worksheets:

1. Summary
2. Publicly Reported
3. Distribution of Rates
4. Patient Characteristics
5. Discharge-Level Data

# Worksheet 1: Summary

- The summary worksheet provides general information on the measure, links to resources, and information on your facility
- Before reviewing the report, check that the name of your IPF and CMS certification number (CCN) are accurate
  - Contact the *QualityNet* Help Desk if you notice any discrepancies
    - Phone: (866) 288-8912
    - TTY: (877) 715-6222
    - Email: [qnetsupport@hcis.org](mailto:qnetsupport@hcis.org)

# Worksheet 2: Publicly Reported Performance Information

This worksheet contains information that will be publicly available on the compare tool hosted by the U.S. Department of Health and Human Services (HHS) in January 2021.

**TABLE 1. YOUR FACILITY'S PERFORMANCE ON THE FUH MEASURE**

<b>FUH Performance Information</b>	--
Your Facility's Denominator (Measure Population)	85
<b>Your Facility's Rate</b>	--
Your Facility's 7-Day Follow-Up Rate	31.8%
Your Facility's 30-Day Follow-Up Rate	61.2%
<b>State Rate</b>	--
State 7-Day Follow-Up Rate	29.3%
State 30-Day Follow-Up Rate	52.9%
<b>National Rate</b>	--
National 7-Day Follow-Up Rate	30.6%
National 30-Day Follow-Up Rate	52.7%

For more information on this worksheet, see page 7 of the FUH measure's *2020 User Guide for the IPF-Specific Report*.

# Worksheet 3: Distribution of Rates

This worksheet provides the nationwide distribution of 7- and 30-day IPF FUH rates at the facility level.

[illegible]

For more information on this worksheet, see page 8 of the FUH measure's *2020 User Guide for the IPF-Specific Report*.

# Worksheet 4:

## Patient Characteristics

This worksheet provides information on the types of patients discharged from your facility and facilities nationwide, by diagnosis.

TABLE 3. CCS PRINCIPAL DIAGNOSES AT DISCHARGE				
Discharge Diagnoses of the IPF Hospitalizations (CCS)	Facility Count	Percent of All IPF Hospitalizations	7-Day Follow-Up Rate	30-Day Follow-Up Rate
<b>CCS PRINCIPAL DIAGNOSES AT DISCHARGE FROM YOUR FACILITY</b>	--	--	--	--
CCS 657 Mood disorders	47	55.3%	38.3%	72.3%
CCS 659 Schizophrenia and other psychotic disorders	26	30.6%	34.6%	57.7%
CCS 650 Adjustment disorders	5	5.9%	0.0%	0.0%
CCS 656 Impulse control disorders NEC	4	4.7%	0.0%	50.0%
CCS 658 Personality disorders	3	3.5%	0.0%	33.3%
CCS 651 Anxiety disorders	NQ	NQ	NQ	NQ
CCS 652 Attention-deficit conduct and disruptive behavior disorders	NQ	NQ	NQ	NQ
CCS 655 Disorders usually diagnosed in infancy childhood or adolescence	NQ	NQ	NQ	NQ
CCS 662 Suicide and intentional self-inflicted injury	NQ	NQ	NQ	NQ
CCS 670 Miscellaneous mental health disorders	NQ	NQ	NQ	NQ
<b>CCS PRINCIPAL DIAGNOSES AT DISCHARGE NATIONWIDE</b>	--	--	--	--
CCS 657 Mood disorders	100,740	57.0%	32.4%	54.9%
CCS 659 Schizophrenia and other psychotic disorders	69,822	39.5%	27.8%	49.4%
CCS 650 Adjustment disorders	2,329	1.3%	25.1%	43.5%
CCS 651 Anxiety disorders	1,831	1.0%	38.6%	59.1%
CCS 658 Personality disorders	941	0.5%	35.5%	61.7%
CCS 656 Impulse control disorders NEC	597	0.3%	30.8%	54.8%
CCS 655 Disorders usually diagnosed in infancy childhood or adolescence	224	0.1%	25.4%	59.4%
CCS 652 Attention-deficit conduct and disruptive behavior disorders	118	0.1%	21.2%	53.4%
CCS 662 Suicide and intentional self-inflicted injury	NQ	NQ	NQ	NQ
CCS 670 Miscellaneous mental health disorders	NQ	NQ	NQ	NQ

For more information on this worksheet, see page 9 of the FUH measure's 2020 User Guide for the IPF-Specific Report.

# Worksheet 5:

## Discharge-Level Data

This worksheet provides information on all discharges eligible for inclusion in the measure from your facility during the measurement period.

TABLE 4. YOUR FACILITY'S DISCHARGE-LEVEL INFORMATION FOR THE FUH MEASURE

ID Number	Provider ID	HICNO	Medical Record Number	Beneficiary DOB	Admission Date of IPF Hospitalization	Discharge Date of IPF Hospitalization	Principal Discharge Diagnosis of IPF Hospitalization	Principal Discharge CCS of IPF Hospitalization	7-Day Follow-Up	30-Day Follow-Up
1	999999	999999999A	99999A	99/99/9999	99/99/9999	99/99/9999	F319	Mood disorders (657)	Yes	Yes
2	999999	999999999A	99999A	99/99/9999	99/99/9999	99/99/9999	F332	Mood disorders (657)	Yes	Yes
3	999999	999999999A	99999A	99/99/9999	99/99/9999	99/99/9999	F209	Schizophrenia and other psychotic disorders (659)	Yes	Yes
4	999999	999999999A	99999A	99/99/9999	99/99/9999	99/99/9999	F312	Mood disorders (657)	Yes	Yes

Contact the *QualityNet* Help Desk if you identify any rows in the second column containing provider IDs that are not for your facility.

For more information on this worksheet, see page 10 of the FUH measure's *2020 User Guide for the IPF-Specific Report*.

Inpatient Psychiatric Facility Quality Reporting Program:  
Review of IPF-Specific Reports for Claims-Based Measures

---

## **Interpreting the Medication Continuation ISR**

# Overview of Medication Continuation Measure

- Medication continuation assesses whether psychiatric patients admitted to an IPF for major depressive disorder, schizophrenia, or bipolar disorder filled a prescription for evidence-based medication within 2 days before discharge and 30 days postdischarge.

# Overview of Medication Continuation ISR

Your Medication Continuation ISR will contain five worksheets:

1. Summary
2. Publicly Reported
3. Distribution of Rates
4. Patient Characteristics
5. Discharge-Level Data

# Worksheet 1: Summary

- The summary worksheet provides general information on the measure, links to resources, and information on your facility.
- Before reviewing the report, check that the name of your IPF and CCN are accurate.
  - Contact the *QualityNet* Help Desk if you notice any discrepancies.
    - Phone: (866) 288-8912
    - TTY: (877) 715-6222
    - Email: [qnetsupport@hcis.org](mailto:qnetsupport@hcis.org)

# Worksheet 2: Publicly Reported Performance Information

This worksheet contains information that will be publicly available on the compare tool hosted by HHS in January 2021.

**TABLE 1. YOUR FACILITY'S PERFORMANCE ON THE MEDICATION CONTINUATION MEASURE**

<b>Medication Continuation Performance Information</b>	--
Your Facility's Denominator (Measure Population)	100
Your Facility's Rate	70.0%
State Rate	68.0%
National Rate	60.0%

For more information on this worksheet, see pages 6 and 7 of the Medication Continuation measure's *2020 User Guide for the IPF-Specific Report*.

# Worksheet 3:

## Distribution of Rates

This worksheet provides the nationwide distribution of Medication Continuation rates.

TABLE 2. NATIONWIDE DISTRIBUTION OF MEDICATION CONTINUATION RATES AMONG IPFS WITH AT LEAST 75 DENOMINATOR CASES AND YOUR FACILITY'S PERFORMANCE PERCENTILES

Medication Continuation Rate Type	# IPFs	Minimum	10th Percentile	25th Percentile	50th Percentile	75th Percentile	90th Percentile	Maximum	Percentile
Nationwide Distribution of Medication Continuation Rates	1,000	0.00%	20.00%	40.00%	60.00%	70.00%	95.00%	100.00%	--
Your facility's Medication Continuation Rate Percentile	--	--	--	--	--	--	--	--	75th

For more information on this worksheet, see page 8 of the Medication Continuation measure's *2020 User Guide for the IPF-Specific Report*.

# Worksheet 4:

## Patient Characteristics

This worksheet provides information on the types of patients discharged from your facility and facilities nationwide, by diagnosis.

TABLE 3. PRINCIPAL DIAGNOSES AT DISCHARGE

Discharge Diagnoses of the IPF Hospitalizations	Facility Count	Percent of All IPF Hospitalizations	Medication Continuation Rate
<b>PRINCIPAL DIAGNOSES AT DISCHARGE FROM YOUR FACILITY</b>	--	--	--
Bipolar Disorder	50	50.0%	70.0%
Major Depressive Disorder (MDD)	40	40.0%	70.0%
Schizophrenia	10	10.0%	70.0%
<b>PRINCIPAL DIAGNOSES AT DISCHARGE NATIONWIDE</b>	--	--	--
Bipolar Disorder	100,000	50.0%	60.0%
Major Depressive Disorder (MDD)	80,000	40.0%	60.0%
Schizophrenia	20,000	10.0%	60.0%

For more information on this worksheet, see page 9 of the Medication Continuation measure's *2020 User Guide for the IPF-Specific Report*.

# Worksheet 5:

## Discharge-Level Data

This worksheet provides information on all discharges eligible for inclusion in the measure from your facility during the measurement period.

TABLE 4. YOUR FACILITY'S DISCHARGE-LEVEL INFORMATION FOR THE MEDICATION CONTINUATION MEASURE

ID Number	Provider ID	HICNO	Medical Record Number	Beneficiary DOB	Admission Date of IPF Hospitalization	Discharge Date of IPF Hospitalization	Principal Discharge Diagnosis of IPF Hospitalization (ICD-10)	Principal Discharge Diagnosis of IPF Hospitalization	Prescription filled within 2 days prior to discharge through 30 days after discharge?
1	999999	999999999A	99999A	99/99/9999	99/99/9999	99/99/9999	F321	MDD	Yes
2	999999	999999999A	99999A	99/99/9999	99/99/9999	99/99/9999	F201	Schizophrenia	Yes
3	999999	999999999A	99999A	99/99/9999	99/99/9999	99/99/9999	F308	Bipolar Disorder	No

Contact the *QualityNet* Help Desk if you identify any rows in the second column containing provider IDs that are not for your facility.

For more information on this worksheet, see page 10 of the Medication Continuation measure's *2020 User Guide for the IPF-Specific Report*.

Inpatient Psychiatric Facility Quality Reporting Program:  
Review of IPF-Specific Reports for Claims-Based Measures

---

## **Interpreting the IPF Readmission ISR**

# Overview of IPF Readmission Measure

---

IPF Readmission estimates an all-cause, unplanned, 30-day, risk-standardized readmission rate for adult fee-for-service (FFS) patients in Medicare who have a principal discharge diagnosis of a psychiatric disorder or dementia/Alzheimer's disease.

# Overview of IPF Readmission ISR

Your IPF Readmission ISR will contain 11 worksheets:

1. Summary
2. Publicly Reported
3. National-State Performance
4. Facility Performance
5. Distribution of Rates
6. Index Admission Diagnoses
7. Readmit Location
8. Readmit per Beneficiary
9. Readmit Diagnoses
10. Risk Factor Distribution
11. Discharge-Level Data

# Worksheet 1:

## Summary

- The summary worksheet provides general information on the measure, links to resources, and information on your facility.
- Before reviewing the report, check that the name of your IPF and CCN are accurate.
  - Contact the *QualityNet* Help Desk if you notice any discrepancies.
    - Phone: (866) 288-8912
    - TTY: (877) 715-6222
    - Email: [qnetsupport@hcis.org](mailto:qnetsupport@hcis.org)

# Worksheet 2: Publicly Reported Performance Information

This worksheet contains information that will be publicly available on the compare tool hosted by HHS in January 2021.

3	TABLE 1. YOUR FACILITY'S PERFORMANCE ON THE 30-DAY IPF READMISSION MEASURE (READM-30-IPF)	
4		
5	READM-30-IPF Performance Information	--
6	Your Facility's Comparative Performance	Worse than the national rate
7	Your Facility's Number of Index Admissions (Measure Population)	728
8	Your Facility's Risk-Standardized Readmission Rate (RSRR)	23.7%
9	Lower Limit of 95% Interval Estimate for RSRR	21.1%
10	Upper Limit of 95% Interval Estimate for RSRR	26.3%
11	National Observed Unplanned Readmission Rate	20.1%

For more information on this worksheet, see pages 6–8 of the IPF Readmission measure's *2020 User Guide for the IPF-Specific Report*.

# SRR and RSRR

- Standardized risk ratio (SRR): predicted number of readmissions for a specific IPF divided by the number expected for any IPF with a similar case mix
- Risk-standardized readmission rate (RSRR): SRR multiplied by the national readmission rate

# Worksheet 2: Publicly Reported Performance Information

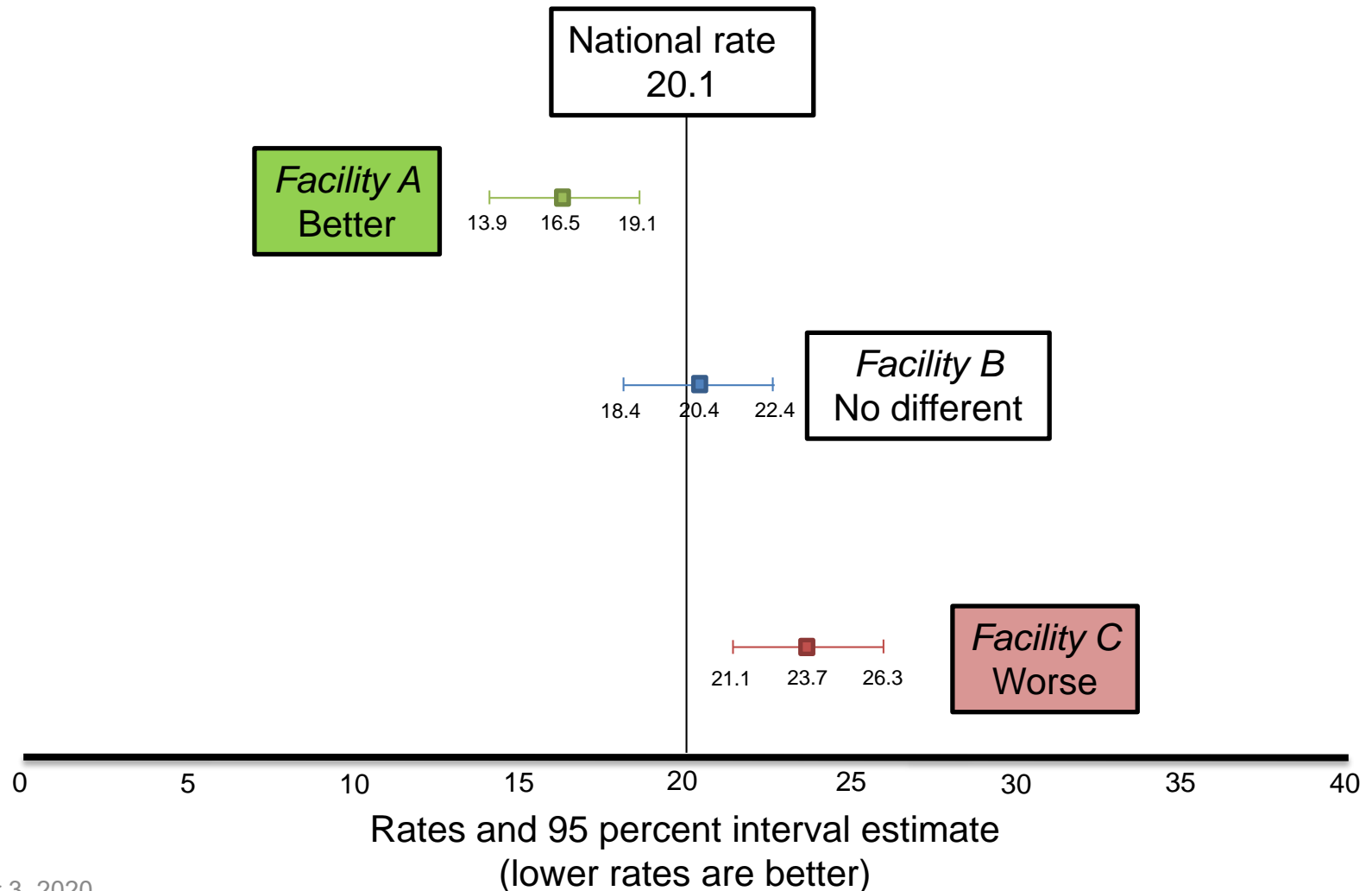

# Worksheet 3:

## National-State Performance

This worksheet provides the number of facilities in each performance category at the state and national level.

3	TABLE 2. NATIONAL AND STATE PERFORMANCE CATEGORIES FOR READM-30-IPF	
4		
5	Total Number of Facilities in the Nation with Measure Results	1,692
6	Number of facilities in the nation that performed better than the national rate	109
7	Number of facilities in the nation that performed no different than the national rate	1,325
8	Number of facilities in the nation that performed worse than the national rate	177
9	Number of facilities in the nation that had too few cases	81
10	Total Number of Facilities in Your State with Measure Results	120
11	Number of facilities in the state that performed better than the national rate	8
12	Number of facilities in the state that performed no different than the national rate	96
13	Number of facilities in the state that performed worse than the national rate	12
14	Number of facilities in the state that had too few cases	4

For more information on this worksheet, see pages 9 and 10 of the IPF Readmission measure's *2020 User Guide for the IPF-Specific Report*.

# Worksheet 4:

## Facility Performance

This worksheet shows how your risk-standardized readmission rate was calculated.

3	TABLE 3. CALCULATION OF YOUR FACILITY'S RISK-STANDARDIZED READMISSION RATE (READM-30-IPF)		
4			
5	READM-30-IPF Performance Information	Facility	National
6	Number of Index Admissions (Measure Population)	728	623,953
7	Total Number of 30-Day Unplanned Readmissions	204	125,283
8	Observed Unplanned Readmission Rate	28.0%	20.1%
9	Standardized Risk Ratio (SRR)	1.18	1.00
10	Lower Limit of 95% Interval Estimate for SRR	1.05	--
11	Upper Limit of 95% Interval Estimate for SRR	1.31	--
12	Risk-Standardized Readmission Rate (RSRR)	23.7%	--
13	Lower Limit of 95% Interval Estimate for RSRR	21.1%	--
14	Upper Limit of 95% Interval Estimate for RSRR	26.3%	--

For more information on this worksheet, see pages 10 and 11 of the IPF Readmission measure's *2020 User Guide for the IPF-Specific Report*.

# Worksheet 5:

## Distribution of Rates

This worksheet provides the distribution of facility-level observed and risk-standardized readmission rates nationwide

- Rows 7 and 9 show your facility's percentile rank for the observed and risk-standardized readmission rates

TABLE 4. NATIONWIDE DISTRIBUTION OF READM-30-IPF RATES AMONG IPFS WITH AT LEAST 25 ELIGIBLE DISCHARGES AND YOUR FACILITY'S PERFORMANCE PERCENTILES

Readmission Rate Type	# IPFs	Minimum	10th Percentile	25th Percentile	50th Percentile	75th Percentile	90th Percentile	Maximum	Percentile
Nationwide distribution of observed unplanned readmission rates	1,611	2.0%	12.0%	15.4%	18.5%	22.5%	26.1%	40.3%	--
Your facility's observed unplanned readmission rate percentile	--	--	--	--	--	--	--	--	93rd
Nationwide distribution of RSRRs	1,611	11.4%	16.8%	18.3%	20.1%	22.0%	23.8%	35.8%	--
Your facility's RSRR percentile	--	--	--	--	--	--	--	--	89th

For more information on this worksheet, see page 12 of the IPF Readmission measure's *2020 User Guide for the IPF-Specific Report*.

# Worksheet 6:

## Index Admission Diagnoses

This worksheet provides information on the types of patients discharged from your facility and facilities nationwide, by diagnosis.

TABLE 5. CCS PRINCIPAL DISCHARGE DIAGNOSES FOR THE INDEX ADMISSIONS

Discharge Diagnosis for the Index Admission	Count	Percent of All Index Admissions	% Readmitted within 30 days	% Readmitted with the Same Diagnosis
<b>Discharges from your facility</b>	--	--	--	--
CCS 650 Adjustment disorders	248	34.1%	34.3%	22.6%
CCS 651 Anxiety disorders	170	23.4%	29.4%	12.9%
CCS 652 Attention-deficit, conduct, and disruptive behavior disorders	167	22.9%	23.4%	10.8%
CCS 653 Delirium, dementia, and amnestic and other cognitive disorders	69	9.5%	30.4%	18.8%
CCS 654 Developmental disorders	56	7.7%	12.5%	5.4%
CCS 655 Disorders usually diagnosed in infancy, childhood, or adolescence	17	2.3%	5.9%	0.0%
CCS 656 Impulse control disorders, NEC	1	0.1%	100.0%	0.0%
CCS 657 Mood disorders	NQ	NQ	NQ	NQ
CCS 658 Personality disorders	NQ	NQ	NQ	NQ
CCS 659 Schizophrenia and other psychotic disorders	NQ	NQ	NQ	NQ
CCS 660 Alcohol-related disorders	NQ	NQ	NQ	NQ
CCS 661 Substance-related disorders	NQ	NQ	NQ	NQ
CCS 662 Suicide and intentional self-inflicted injury	NQ	NQ	NQ	NQ
CCS 663 Screening and history of mental health and substance abuse codes	NQ	NQ	NQ	NQ
CCS 670 Miscellaneous disorders	NQ	NQ	NQ	NQ
<b>Discharges nationwide</b>	--	--	--	--
CCS 650 Adjustment disorders	144,577	17.8%	18.0%	7.4%
CCS 651 Anxiety disorders	127,370	15.6%	21.7%	10.2%
CCS 652 Attention-deficit, conduct, and disruptive behavior disorders	103,437	12.7%	24.5%	13.4%
CCS 653 Delirium, dementia, and amnestic and other cognitive disorders	102,168	12.5%	20.7%	10.3%
CCS 654 Developmental disorders	99,876	12.3%	14.3%	10.2%
CCS 655 Disorders usually diagnosed in infancy, childhood, or adolescence	90,670	11.1%	20.5%	6.9%
CCS 656 Impulse control disorders, NEC	85,383	10.5%	15.6%	6.8%

For more information on this worksheet, see pages 13 and 14 of the IPF Readmission measure's 2020 User Guide for the IPF-Specific Report.

# Worksheet 7:

## Readmit Location

This worksheet shows what type of facility patients were readmitted to, both at your facility and nationwide.

3	TABLE 6. READMISSION LOCATION (READM-30-IPF)		
4			
5	<b>READM-30-IPF Performance Information</b>	<b>Facility</b>	<b>National</b>
6	Number of index admissions (Measure Population)	728	623,953
7	Total number of 30-day unplanned readmissions	204	125,283
8	Observed unplanned readmission rate	28.0%	20.1%
9	<b>Readmissions by Location</b>	--	--
10	Total number of 30-day unplanned readmissions that returned to discharging facility	85	51,231
11	Percent of all readmissions that returned to discharging facility	41.7%	40.9%
12	Total number of 30-day unplanned readmissions that are readmitted to another facility	119	74,052
13	Percent of all readmissions that are readmitted to another facility	58.3%	59.1%
14	<b>Readmissions to other facilities by type of facility</b>	--	--
15	Total number of 30-day unplanned readmissions that are readmitted to a different IPF	71	39,753
16	Percent of all readmissions that are readmitted to a different IPF	34.8%	31.7%
17	Total number of 30-day unplanned readmissions that are readmitted to an acute care hospital	48	34,299
18	Percent of all readmissions that are readmitted to an acute care hospital	23.5%	27.4%

For more information on this worksheet, see page 14 of the IPF Readmission measure's *2020 User Guide for the IPF-Specific Report*.

# Worksheet 8:

## Readmit per Beneficiary

This worksheet shows how many patients were readmitted more than once during the measurement period

3	TABLE 7. BENEFICIARIES WITH MULTIPLE READMISSIONS (July 1, 2015-June 30, 2017)		
4			
5	<b>READM-30-IPF Admissions and Readmissions</b>	<b>Facility</b>	<b>National</b>
6	Number of index admissions	728	623,953
7	Number of unique beneficiaries with an eligible index admission	472	379,854
8	<b>Readmissions</b>	--	--
9	Number of readmissions	204	125,283
10	Number of unique beneficiaries with readmissions	138	79,505
11	<b>Number of readmissions per beneficiary</b>	--	--
12	Number of unique beneficiaries with one readmission during the performance period	102	57,050
13	Percent of unique beneficiaries with one readmission during the performance period	73.9%	71.8%
14	Number of unique beneficiaries with two or more readmissions during the performance period	36	22,455
15	Percent of unique beneficiaries with two or more readmissions during the performance period	26.1%	28.2%

For more information on this worksheet, see pages 14 and 15 of the IPF Readmission measure's *2020 User Guide for the IPF-Specific Report*.

# Worksheet 9: Readmit Diagnoses

This worksheet shows the most common causes of readmission for your patients and for patients nationwide

3	TABLE 8. TOP 10 CCS PRINCIPAL DIAGNOSES OF READMISSIONS FOLLOWING DISCHARGE		
4			
5	CCS Diagnoses on the Readmission	Count	Percent of Readmissions
6	Readmissions from your facility	--	--
7	CCS 659.1 Schizo-affective disorder	66	32.4%
8	CCS 657.1 Bipolar disorder	31	15.2%
9	CCS 657.2/662 Depressive disorder	30	14.7%
10	CCS 659.2 Psychosis	29	14.2%
11	CCS 660 Alcohol disorder	5	2.5%
12	CCS 131 Respiratory failure; insufficiency; arrest (adult)	4	2.0%
13	CCS 653 Dementia	4	2.0%
14	CCS 2 Septicemia (except in labor)	3	1.5%
15	CCS 661 Drug disorder	3	1.5%
16	CCS 102 Nonspecific chest pain	2	1.0%
17	Other CCS	27	13.2%
18	Readmissions nationwide	--	--
19	CCS 659.1 Schizo-affective disorder	22,836	18.2%
20	CCS 657.1 Bipolar disorder	20,831	16.6%
21	CCS 657.2/662 Depressive disorder	17,743	14.2%
22	CCS 659.2 Psychosis	16,991	13.6%
23	CCS 653 Dementia	7,303	5.8%
24	CCS 660 Alcohol disorder	4,897	3.9%
25	CCS 661 Drug disorder	3,737	3.0%
26	CCS 2 Septicemia (except in labor)	2,929	2.3%
27	CCS 157 Acute and unspecified renal failure	1,303	1.0%
28	CCS 159 Urinary tract infections	1,265	1.0%
29	Other CCS	25,448	20.3%

For more information on this worksheet, see pages 15 and 16 of the IPF Readmission measure's 2020 User Guide for the IPF-Specific Report.

# Worksheet 10:

## Risk Factor Distribution

This worksheet shows how the case mix of your facility's discharges compares to the case mix of discharges nationwide

3	TABLE 9. DISTRIBUTION OF PATIENT RISK FACTORS AMONG DISCHARGES FOR READM-30-IPF		
4			
5	<b>Risk Factor/Condition Indicator</b>	<b>Facility Discharges</b>	<b>National Discharges</b>
6	Number of index admissions	728	623,953
7	<b>Risk Factor/Condition Indicators</b>	--	--
8	Gender: Male	55.4%	49.0%
9	<b>Age</b>	--	--
10	18-34	13.7%	12.4%
11	35-44	18.3%	14.8%
12	45-54	25.7%	18.6%
13	55-64	19.6%	18.2%
14	65-74	13.9%	17.3%
15	75-84	6.2%	12.0%
16	85+	2.6%	6.6%
17	<b>Principal discharge diagnosis on index admission</b>	--	--
18	CCS 650 Adjustment disorder	NQ	0.9%
19	CCS 651 Anxiety	NQ	1.3%
20	CCS 652/654/655 ADD/Developmental/Childhood disorders	NQ	0.2%
21	CCS 653 Dementia	7.7%	13.7%
22	CCS 656 Impulse control disorders	NQ	0.4%
23	CCS 657.1 Bipolar disorder	22.9%	20.4%
24	CCS 657.2/662 Depressive disorder	23.4%	23.2%
25	CCS 658 Personality disorder	NQ	0.4%

For more information on this worksheet, see pages 16 and 17 of the IPF Readmission measure's 2020 *User Guide for the IPF-Specific Report*.

# Worksheet 11:

## Discharge-Level Data

This worksheet provides information on all discharges eligible for inclusion in the measure from your facility during the measurement period.

TABLE 10. DISCHARGE-LEVEL INFORMATION FOR READM-30-IPF

ID Number	Provider ID	HICNO	Medical Record Number	Beneficiary DOB	Admission Date of Index Stay	Discharge Date of Index Stay <sup>1</sup>	Principal Discharge Diagnosis of Index Stay <sup>1</sup>	Principal Discharge CCS of Index Stay	Unplanned Readmission within 30 Days (Yes/No)
1	999999	999999999A	999999A	99/99/9999	99/99/9999	99/99/9999	F1020	CCS 660 Alcohol disorder	Yes
2	999999	999999999A	999999A	99/99/9999	99/99/9999	99/99/9999	F251	CCS 659.1 Schizo-affective disorder	Yes
3	999999	999999999A	999999A	99/99/9999	99/99/9999	99/99/9999	F419	CCS 651 Anxiety	Yes
4	999999	999999999A	999999A	99/99/9999	99/99/9999	99/99/9999	F319	CCS 657.1 Bipolar disorder	Yes
5	999999	999999999A	999999A	99/99/9999	99/99/9999	99/99/9999	F333	CCS 657.2/662 Depressive disorder	Yes

Contact the *QualityNet* Help Desk if you identify any rows in the second column containing provider IDs that are not for your facility.

For more information on this worksheet, see pages 17 and 18 of the IPF Readmission measure's *2020 User Guide for the IPF-Specific Report*.

# Worksheet 11:

## Discharge-Level Data

This worksheet provides information on all discharges eligible for inclusion in the measure from your facility during the measurement period.

Admission Date of Readmission <input type="text"/>	Discharge Date of Readmission <input type="text"/>	Principal Discharge Diagnosis of Readmission <sup>1</sup> <input type="text"/>	Principal Discharge CCS of Readmission <input type="text"/>	Readmission to the Same Provider (Yes/No) <sup>2</sup> <input type="text"/>	Readmission to an IPF (Yes/No) <input type="text"/>	Provider ID of Readmitting Facility <sup>3</sup>
99/99/9999	99/99/9999	F315	CCS 657.1 Bipolar disorder	No	Yes	888888
99/99/9999	99/99/9999	N179	CCS 157 Acute and unspecified renal failure	No	No	888888
99/99/9999	99/99/9999	F333	CCS 657.2/662 Depressive disorder	Yes	Yes	888888
99/99/9999	99/99/9999	F319	CCS 657.1 Bipolar disorder	Yes	Yes	888888
99/99/9999	99/99/9999	F333	CCS 657.2/662 Depressive disorder	Yes	Yes	888888

Contact the *QualityNet* Help Desk if you identify any rows in the second column containing provider IDs that are not for your facility.

For more information on this worksheet, see pages 17 and 18 of the IPF Readmission measure's *2020 User Guide for the IPF-Specific Report*.

# Acronyms

<b>CBM</b>	claims-based measure
<b>CCN</b>	CMS certification number
<b>CCS</b>	clinical classifications software
<b>CMS</b>	Centers for Medicare & Medicaid Services
<b>DOB</b>	date of birth
<b>FFS</b>	fee-for-service
<b>FUH</b>	Follow-Up After Hospitalization for Mental Illness
<b>FY</b>	fiscal year
<b>HICNO</b>	health insurance claim number
<b>IPF</b>	inpatient psychiatric facility
<b>IPFQR</b>	Inpatient Psychiatric Facility Quality Reporting
<b>IPF Readmission</b>	30-Day All-Cause Unplanned Readmission Following Psychiatric Hospitalization in an IPF
<b>IPPS</b>	inpatient prospective payment system
<b>ISR</b>	IPF-specific report
<b>LTCH PPS</b>	long-term care hospital prospective payment system
<b>N/A</b>	not applicable
<b>NQ</b>	no qualifying index admissions
<b>Q&amp;A</b>	questions and answers
<b>READM-30-IPF</b>	30-Day All-Cause Unplanned Readmission Following Psychiatric Hospitalization in an IPF
<b>RSRR</b>	risk-standardized readmission rate
<b>SRR</b>	standardized risk ratio
<b>VIQR</b>	Value, Incentives, and Quality Reporting

## Inpatient Psychiatric Facility Quality Reporting Program: Review of IPF-Specific Reports for Claims-Based Measures

---

### **Helpful Resources**

# Confidential Review Period Resources

*QualityNet* > Inpatient Psychiatric Facilities > [IPFQR Measures](#)

- <https://www.qualitynet.org/ipf/ipfqr/measures>
- Claims-based measure specifications
  - Contains FY 2020 specifications for each measure

*QualityNet* > Inpatient Psychiatric Facilities > [Public Reporting](#)

- <https://www.qualitynet.org/ipf/public-reporting>
- Quick Reference Guide for the ISR Confidential Review Period
  - Contains information on the confidential review period and contact information

These resources are also available to download from the *Quality Reporting Center's* [IPFQR Program Resources and Tools](#) web page.

# Helpful Resources

**IPFQR Program Webpages  
(Click the Icons)**

# Helpful Resources

Stay up to date...

...and get answers to your questions.

# Webinar Questions

Please email any questions that are pertinent to the webinar topic to [WebinarQuestions@hsag.com](mailto:WebinarQuestions@hsag.com) with the following information:

- Subject Line: IPFQR Program: Review of ISRs for CBMs
- Email Body: If your question pertains to a specific slide, please include the slide number

Inpatient Psychiatric Facility Quality Reporting Program:  
Review of IPF-Specific Reports for Claims-Based Measures

---

**Thank You!**

# Disclaimer

This presentation was current at the time of publication and/or upload onto the *Quality Reporting Center* and *QualityNet* websites. Medicare policy changes frequently. Any links to Medicare online source documents are for reference use only. If Medicare policy, requirements, or guidance related to this presentation change following the date of posting, this presentation will not necessarily reflect those changes; given that it will be an archived copy, it will not be updated.

This presentation was prepared as a service to the public and is not intended to grant rights or impose obligations. Any references or links to statutes, regulations, and/or other policy materials included in the presentation are provided as summary information. No material contained therein is intended to take the place of either written laws or regulations. If there is any conflict between the information provided by the presentation and information included in any Medicare rules and/or regulations, the rules and regulations shall govern. The specific statutes, regulations, and other interpretive materials should be reviewed independently for a full and accurate statement of their contents.