

Welcome!

- **Audio for this event is available via ReadyTalk® Internet streaming.**
- **No telephone line is required.**
- **Computer speakers or headphones are necessary to listen to streaming audio.**
- **Limited dial-in lines are available. Please send a chat message if needed.**
- **This event is being recorded.**

Troubleshooting Audio

Audio from computer speakers breaking up?
Audio suddenly stop?

Click Refresh

– or –

Click F5

 F5 Key
Top Row of Keyboard

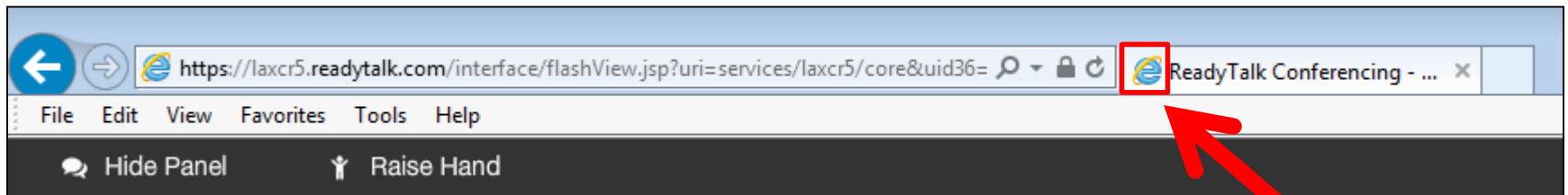

Location of Buttons

 Refresh

Troubleshooting Echo

- Hear a bad echo on the call?
- Echo is caused by multiple browsers/tabs open to a single event (multiple audio feeds).
- Close all but one browser/tab and the echo will clear.

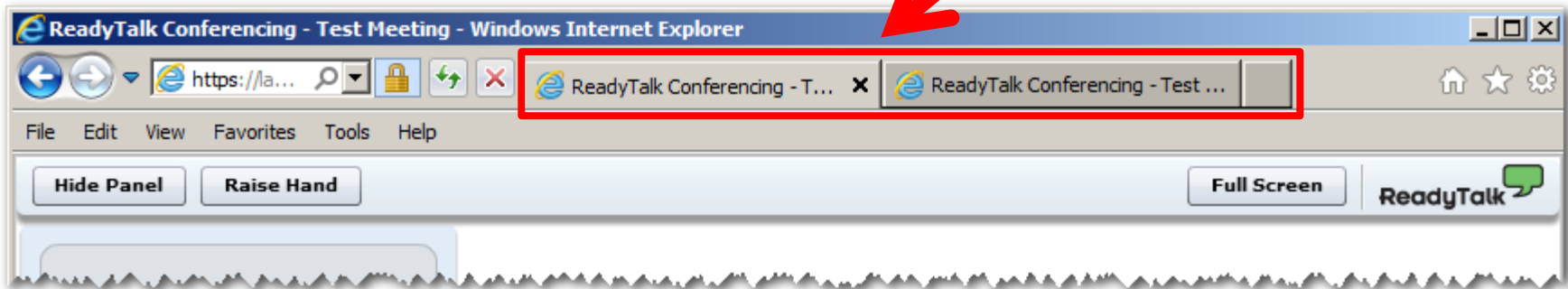

Example of Two Browsers/Tabs Open in Same Event

Submitting Questions

Type questions in the “Chat with presenter” section, located in the bottom-left corner of your screen.

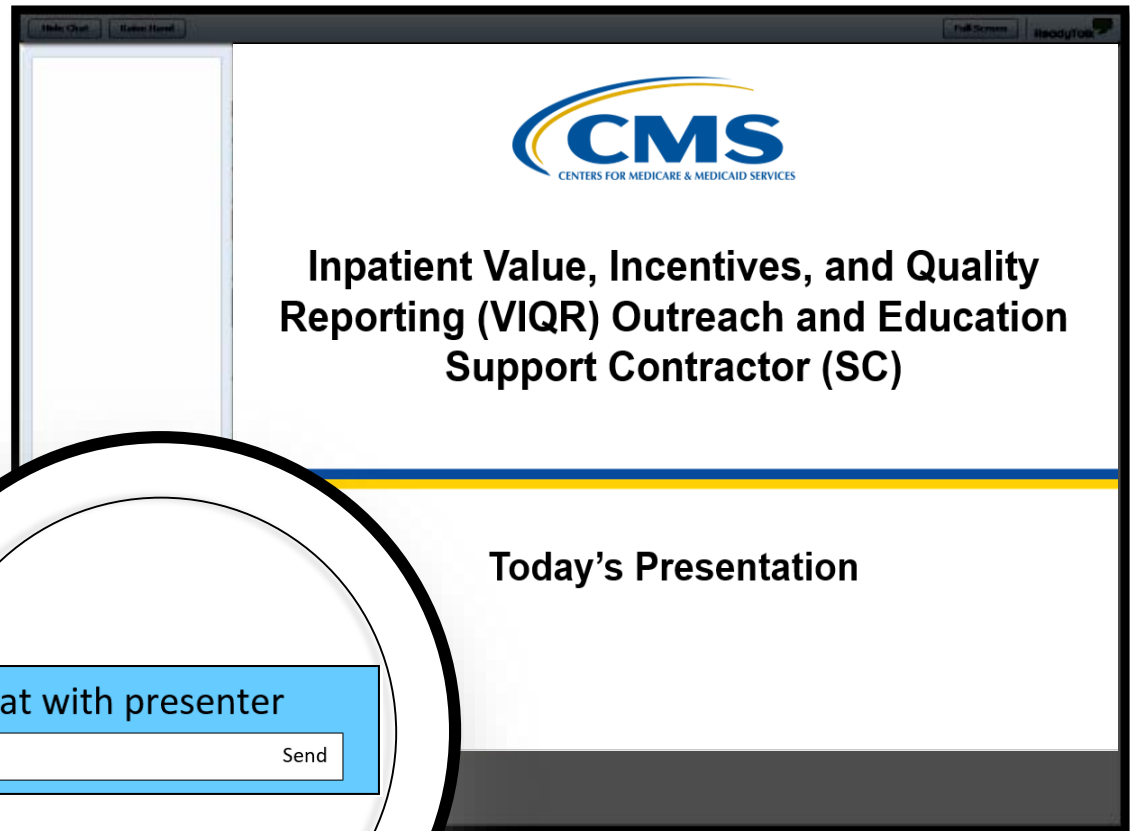

Webinar Chat Questions

Chat Tool

- Submit questions pertinent to today's topic.
- Any unanswered questions will be responded to and published in the *QualityNet* Questions and Answers (Q&A) Tool at a later date.

Inpatient Psychiatric Facility Quality Reporting (IPFQR) Program: Review of IPF-Specific Reports (ISRs) for Claims-Based Measures (CBMs)

November 7, 2019

Speaker

Jason Smoot, MPP

Measure Maintenance and Implementation Lead
Behavioral Health Measures: Development, Re-evaluation,
and Maintenance Contractor

Moderator

Evette Robinson, MPH

Program Lead
Inpatient Psychiatric Facility Quality Reporting (IPFQR) Program
Inpatient Value, Incentives, and Quality Reporting (VIQR)
Outreach and Education Support Contractor

Introduction

CMS will provide facilities with IPF-Specific Reports (ISRs) for their Inpatient Psychiatric Facility Quality Reporting (IPFQR) Program claims-based measures (CBMs) prior to public reporting for FY 2020.

- ISRs are confidential and allow facilities to preview results before results are made public.
- ISRs provide additional information to facilities, that is not available to the public, to help inform quality improvement activities.

IPFQR Program FY 2020 CBMs

Follow-Up After Hospitalization for Mental Illness (FUH)

- Added to the IPFQR Program in FY 2014 IPPS/LTCH PPS Final Rule and first publicly reported in December 2016
- Fiscal year (FY) 2020 public reporting (January 2020 Hospital Compare refresh):
 - Performance period: July 1, 2017–June 30, 2018

30-Day All-Cause Unplanned Readmission Following Psychiatric Hospitalization in an Inpatient Psychiatric Facility (IPF Readmission)

- Added to the IPFQR Program in FY 2017 IPPS/LTCH PPS Final Rule and first publicly reported in February 2019
- FY 2020 public reporting (January 2020 Hospital Compare refresh):
 - Performance period: July 1, 2016–June 30, 2018

Purpose

This presentation provides the IPF community with ways to access and use ISRs and supporting documents for the FUH and IPF Readmission measures.

Learning Objectives

At the end of the presentation, attendees will understand:

- How to access their ISRs and supporting documents.
- How to interpret FUH and IPF Readmission ISRs.

Inpatient Psychiatric Facility Quality Reporting (IPFQR) Program:
Review of IPF-Specific Reports (ISRs) for Claims-Based Measures (CBMs)

Accessing Your ISR and Supporting Documents

Accessing Your ISR

Facilities will select Secure File Transfer on the *QualityNet Secure Portal* log in page and click the Let's Go button.

CMS.gov | QualityNet

Choose Your QualityNet Destination

Please select your QualityNet destination to reach the correct login screen for your QualityNet portal.

Select Your QualityNet Destination

- Select Your QualityNet Destination
- Secure File Transfer**
- CMS Data Element Library
- End-Stage Renal Disease Quality Reporting System
- Physician Quality Reporting System
- Quality Improvement Organizations
- QIES Business Intelligence Center
- Hospital Quality Reporting

Let's Go

Accessing Your ISR

Log in to the *QualityNet Secure Portal* as shown on the screen.

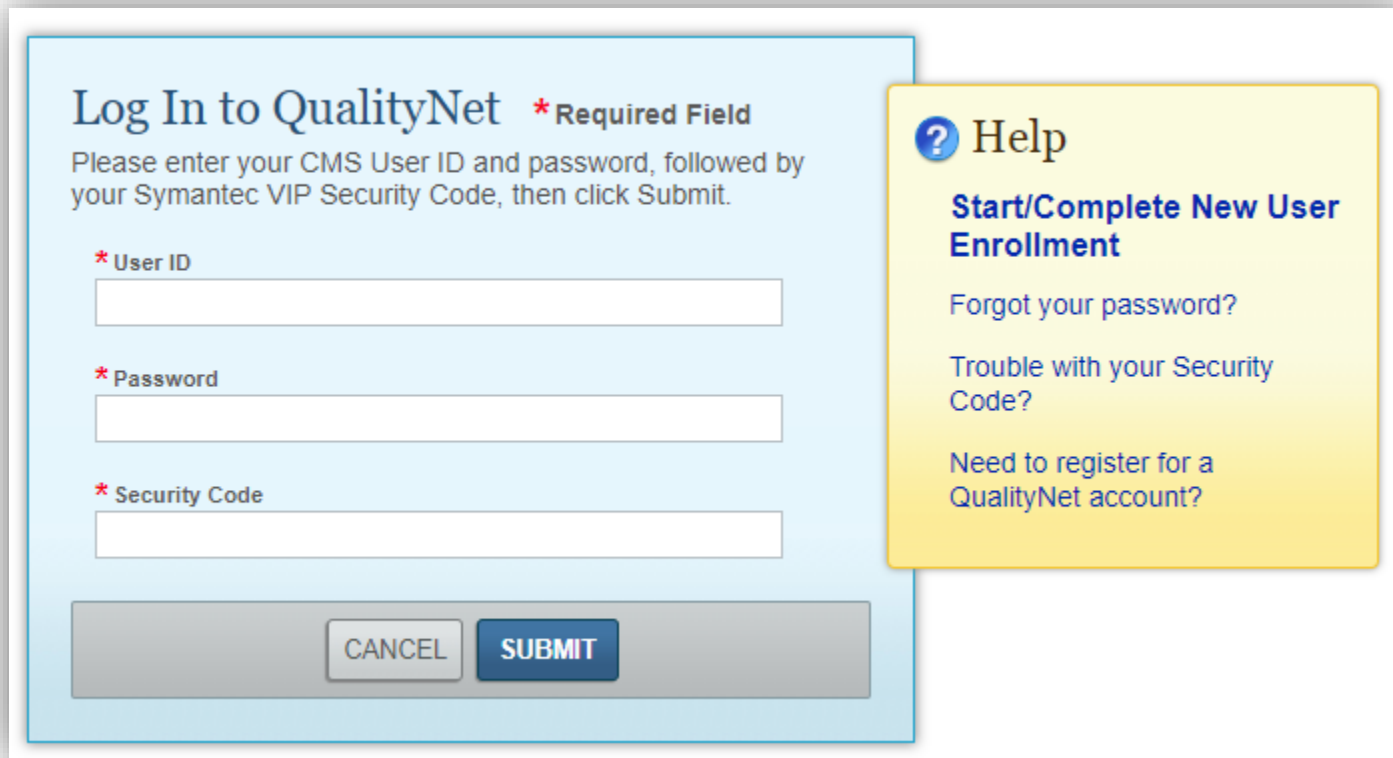

- Title:** "Log In to QualityNet" followed by a red asterisk and the text "* Required Field".
- Instructions:** "Please enter your CMS User ID and password, followed by your Symantec VIP Security Code, then click Submit."
- Fields:** Three input fields, each preceded by a red asterisk and the label: "* User ID", "* Password", and "* Security Code".
- Buttons:** A grey "CANCEL" button and a blue "SUBMIT" button at the bottom.

To the right of the main form is a yellow sidebar with a blue question mark icon and the heading "Help". The sidebar contains the following links:

- Start/Complete New User Enrollment**
- Forgot your password?
- Trouble with your Security Code?
- Need to register for a QualityNet account?

Accessing Your ISR

Click on the Secure File Transfer link at the top of the page.

Alerts (0) | Notifications (0) | **Secure File Transfer** | User Profile | Log Out

CMS.gov | QualityNet

Home | Quality Programs | My Reports | Help

Home >

Welcome

QualityNet Secure Portal Established by the Centers for Medicare and Medicaid Services (CMS), QualityNet provides healthcare quality improvement news, resources, data reporting tools and applications for use by healthcare providers and others. QualityNet is the only CMS-approved site for secure communications and healthcare quality data exchange between: Quality Improvement Organizations (QIOs), Hospitals, Physician offices, Nursing homes, End Stage Renal Disease (ESRD) networks, facilities, and data vendors.

Accessing Your ISR

Facilities will download their ISRs via the *QualityNet Secure Portal* AutoRoute_inbox.

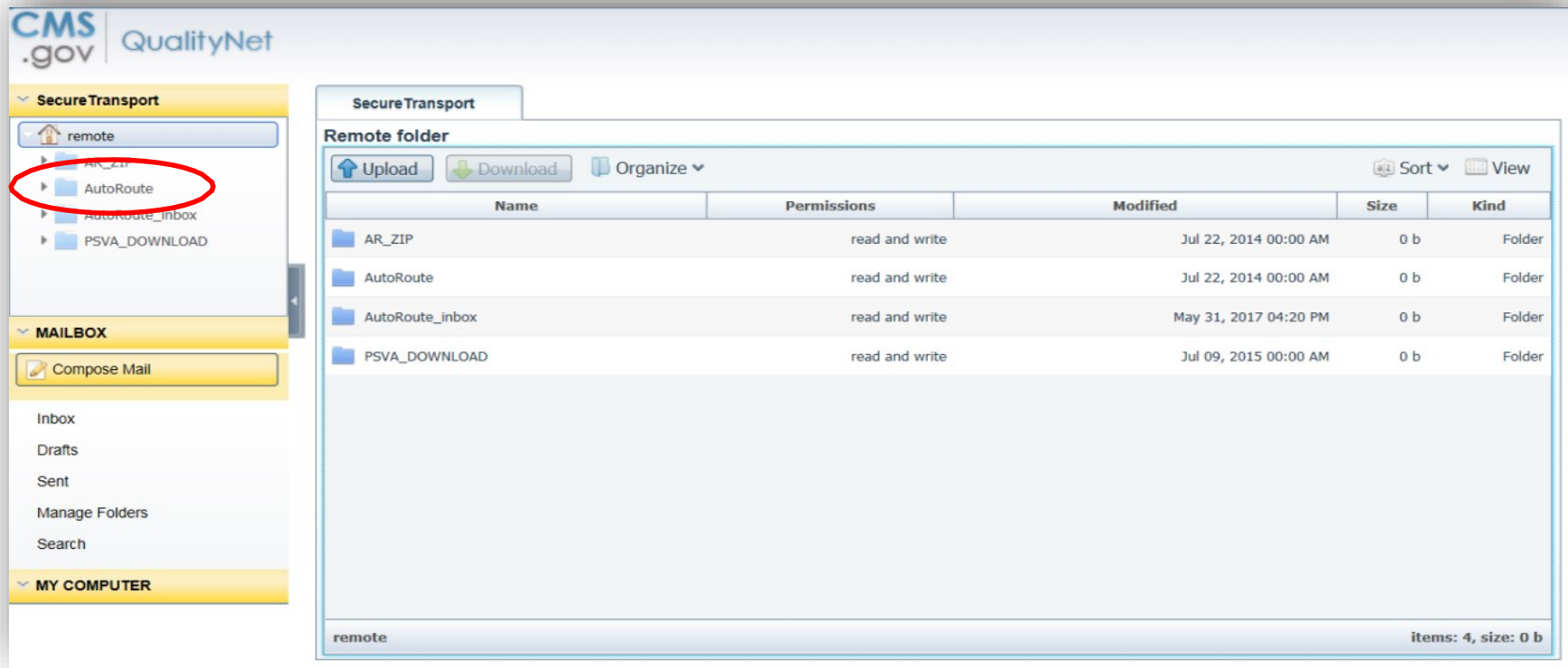

The main content area shows the 'Secure Transport' interface for the 'remote' folder. It includes 'Upload', 'Download', and 'Organize' buttons, along with 'Sort' and 'View' options. A table lists the contents of the folder:

Name	Permissions	Modified	Size	Kind
AR_ZIP	read and write	Jul 22, 2014 00:00 AM	0 b	Folder
AutoRoute	read and write	Jul 22, 2014 00:00 AM	0 b	Folder
AutoRoute_inbox	read and write	May 31, 2017 04:20 PM	0 b	Folder
PSVA_DOWNLOAD	read and write	Jul 09, 2015 00:00 AM	0 b	Folder

At the bottom of the interface, it indicates 'remote' and 'items: 4, size: 0 b'.

Accessing the ISR User Guide and Mock ISR

- ISR User Guides and Mock ISRs for both the FUH and IPF Readmission measures will be located on [QualityNet](#).
 - *QualityNet* > Inpatient Psychiatric Facilities > [Public Reporting](#)
 - <https://www.qualitynet.org/ipf/public-reporting>

Inpatient Psychiatric Facility Quality Reporting (IPFQR) Program:
Review of IPF-Specific Reports (ISRs) for Claims-Based Measures (CBMs)

Interpreting the FUH ISR

FUH Measure Overview

- FUH assesses the percentage of IPF hospitalizations for treatment of select mental health disorders that were followed by an outpatient mental health care encounter. Two rates are reported:
 - The percentage of discharges for which the patient received follow-up within seven days of discharge
 - The percentage of discharges for which the patient received follow-up within 30 days of discharge

FUH ISR Overview

Your FUH ISR will contain five worksheets:

1. Summary
2. Publicly Reported
3. Distribution of Rates
4. Patient Characteristics
5. Discharge-Level Data

Worksheet 1: Summary

- The summary worksheet provides general information on the measure, links to resources, and information on your facility.
- Before reviewing the report, check that the name of your IPF and CMS Certification Number (CCN) are accurate.
 - Contact the *QualityNet* Help Desk if you notice any discrepancies.
 - Phone: (866) 288-8912
 - TTY: (877) 715-6222
 - Email: qnetsupport@hcis.org

Worksheet 2: Publicly Reported Performance Information

This worksheet contains information that will be publicly available on *Hospital Compare* in January 2020.

TABLE 1. YOUR FACILITY'S PERFORMANCE ON THE FUH MEASURE

FUH Performance Information	--
Your Facility's Denominator (Measure Population)	85
Your Facility's Rate	--
Your Facility's 7-Day Follow-Up Rate	31.8%
Your Facility's 30-Day Follow-Up Rate	61.2%
State Rate	--
State 7-Day Follow-Up Rate	29.3%
State 30-Day Follow-Up Rate	52.9%
National Rate	--
National 7-Day Follow-Up Rate	30.6%
National 30-Day Follow-Up Rate	52.7%

For more information on this worksheet, refer to pages 7 and 8 of the FUH measure's *2019 User Guide for the IPF-Specific Report*.

Worksheet 3: Distribution of Rates

This worksheet provides the nationwide distribution of facility-level 7 and 30-day IPF FUH rates.

TABLE 2. NATIONWIDE DISTRIBUTION OF FUH-7-DAY and FUH-30-DAY RATES AMONG IPFS WITH AT LEAST 11 DENOMINATOR CASES AND YOUR FACILITY'S PERFORMANCE PERCENTILES									
FUH Rate Type	# IPFs	Minimum	10th Percentile	25th Percentile	50th Percentile	75th Percentile	90th Percentile	Maximum	Percentile
Nationwide Distribution of FUH-7-Day Rates	1,483	0.0%	12.8%	19.0%	28.0%	38.7%	47.9%	96.9%	--
Your facility's FUH-7-Day Rate Percentile	--	--	--	--	--	--	--	--	61st
Nationwide Distribution of FUH-30-Day Rates	1,483	5.4%	32.5%	42.9%	52.5%	63.2%	71.7%	96.9%	--
Your facility's FUH-30-Day Rate Percentile	--	--	--	--	--	--	--	--	71st

For more information on this worksheet, refer to page 9 of the FUH measure's *2019 User Guide for the IPF-Specific Report*.

Worksheet 4: Patient Characteristics

This worksheet provides information on the types of patients by diagnosis discharged from your facility and facilities nationwide.

TABLE 3. CCS PRINCIPAL DIAGNOSES AT DISCHARGE				
Discharge Diagnoses of the IPF Hospitalizations (CCS)	Facility Count	Percent of All IPF Hospitalizations	7-Day Follow-Up Rate	30-Day Follow-Up Rate
CCS PRINCIPAL DIAGNOSES AT DISCHARGE FROM YOUR FACILITY	--	--	--	--
CCS 657 Mood disorders	47	55.3%	38.3%	72.3%
CCS 659 Schizophrenia and other psychotic disorders	26	30.6%	34.6%	57.7%
CCS 650 Adjustment disorders	5	5.9%	0.0%	0.0%
CCS 656 Impulse control disorders NEC	4	4.7%	0.0%	50.0%
CCS 658 Personality disorders	3	3.5%	0.0%	33.3%
CCS 651 Anxiety disorders	NQ	NQ	NQ	NQ
CCS 652 Attention-deficit conduct and disruptive behavior disorders	NQ	NQ	NQ	NQ
CCS 655 Disorders usually diagnosed in infancy childhood or adolescence	NQ	NQ	NQ	NQ
CCS 662 Suicide and intentional self-inflicted injury	NQ	NQ	NQ	NQ
CCS 670 Miscellaneous mental health disorders	NQ	NQ	NQ	NQ
CCS PRINCIPAL DIAGNOSES AT DISCHARGE NATIONWIDE	--	--	--	--
CCS 657 Mood disorders	100,740	57.0%	32.4%	54.9%
CCS 659 Schizophrenia and other psychotic disorders	69,822	39.5%	27.8%	49.4%
CCS 650 Adjustment disorders	2,329	1.3%	25.1%	43.5%
CCS 651 Anxiety disorders	1,831	1.0%	38.6%	59.1%
CCS 658 Personality disorders	941	0.5%	35.5%	61.7%
CCS 656 Impulse control disorders NEC	597	0.3%	30.8%	54.8%
CCS 655 Disorders usually diagnosed in infancy childhood or adolescence	224	0.1%	25.4%	59.4%
CCS 652 Attention-deficit conduct and disruptive behavior disorders	118	0.1%	21.2%	53.4%
CCS 662 Suicide and intentional self-inflicted injury	NQ	NQ	NQ	NQ
CCS 670 Miscellaneous mental health disorders	NQ	NQ	NQ	NQ

For more information on this worksheet, refer to page 10 of the FUH measure's *2019 User Guide for the IPF-Specific Report*.

Worksheet 5: Discharge-Level Data

This worksheet provides information on all discharges eligible for inclusion in the measure from your facility during the measurement period.

TABLE 4. YOUR FACILITY'S DISCHARGE-LEVEL INFORMATION FOR THE FUH MEASURE

ID Number	Provider ID	HICNO	Medical Record Number	Beneficiary DOB	Admission Date of IPF Hospitalization	Discharge Date of IPF Hospitalization	Principal Discharge Diagnosis of IPF Hospitalization	Principal Discharge CCS of IPF Hospitalization	7-Day Follow-Up	30-Day Follow-Up
1	999999	9999999999A	99999A	99/99/9999	99/99/9999	99/99/9999	F319	Mood disorders (657)	Yes	Yes
2	999999	9999999999A	99999A	99/99/9999	99/99/9999	99/99/9999	F332	Mood disorders (657)	Yes	Yes
3	999999	9999999999A	99999A	99/99/9999	99/99/9999	99/99/9999	F209	Schizophrenia and other psychotic disorders (659)	Yes	Yes
4	999999	9999999999A	99999A	99/99/9999	99/99/9999	99/99/9999	F312	Mood disorders (657)	Yes	Yes

Contact the *QualityNet* Help Desk if you identify any rows with provider IDs in the second column that are not for your facility.

For more information on this worksheet, refer to page 11 of the FUH measure's *2019 User Guide for the IPF-Specific Report*.

Inpatient Psychiatric Facility Quality Reporting (IPFQR) Program:
Review of IPF-Specific Reports (ISRs) for Claims-Based Measures (CBMs)

Interpreting the IPF Readmission ISR

IPF Readmission Measure Overview

IPF Readmission estimates an all-cause, unplanned, 30-day, risk-standardized readmission rate for adult Medicare fee-for-service (FFS) patients with a principal discharge diagnosis of a psychiatric disorder or dementia/Alzheimer's disease.

IPF Readmission ISR Overview

Your IPF Readmission ISR will contain 11 worksheets:

1. Summary
2. Publicly Reported
3. National-State Performance
4. Facility Performance
5. Distribution of Rates
6. Index Admission Diagnoses
7. Readmit Location
8. Readmit Per Beneficiary
9. Readmit Diagnoses
10. Risk Factor Distribution
11. Discharge-Level Data

Worksheet 1: Summary

- The summary worksheet provides general information on the measure, links to resources, and information on your facility.
- Before reviewing the report, check that the name of your IPF and CCN are accurate.
 - Contact the *QualityNet* Help Desk if you notice any discrepancies.
 - Phone: (866) 288-8912
 - TTY: (877) 715-6222
 - Email: qnetsupport@hcis.org

Worksheet 2: Publicly Reported Performance Information

This worksheet contains information that will be publicly available on Hospital Compare in January 2020.

3	TABLE 1. YOUR FACILITY'S PERFORMANCE ON THE 30-DAY IPF READMISSION MEASURE (READM-30-IPF)	
4		
5	READM-30-IPF Performance Information	--
6	Your Facility's Comparative Performance	Worse than the national rate
7	Your Facility's Number of Index Admissions (Measure Population)	728
8	Your Facility's Risk-Standardized Readmission Rate (RSRR)	23.7%
9	Lower Limit of 95% Interval Estimate for RSRR	21.1%
10	Upper Limit of 95% Interval Estimate for RSRR	26.3%
11	National Observed Unplanned Readmission Rate	20.1%

For more information on this worksheet, refer to pages 6–8 of the IPF Readmission measure's *2019 User Guide for the IPF-Specific Report*.

SRR and RSRR

- Standardized Risk Ratio (SRR): predicted number of readmissions for a specific IPF divided by the number expected for any IPF with a similar case mix
- Risk-Standardized Readmission Rate (RSRR): SRR multiplied by the national readmission rate.

Worksheet 2: Publicly Reported Performance Information

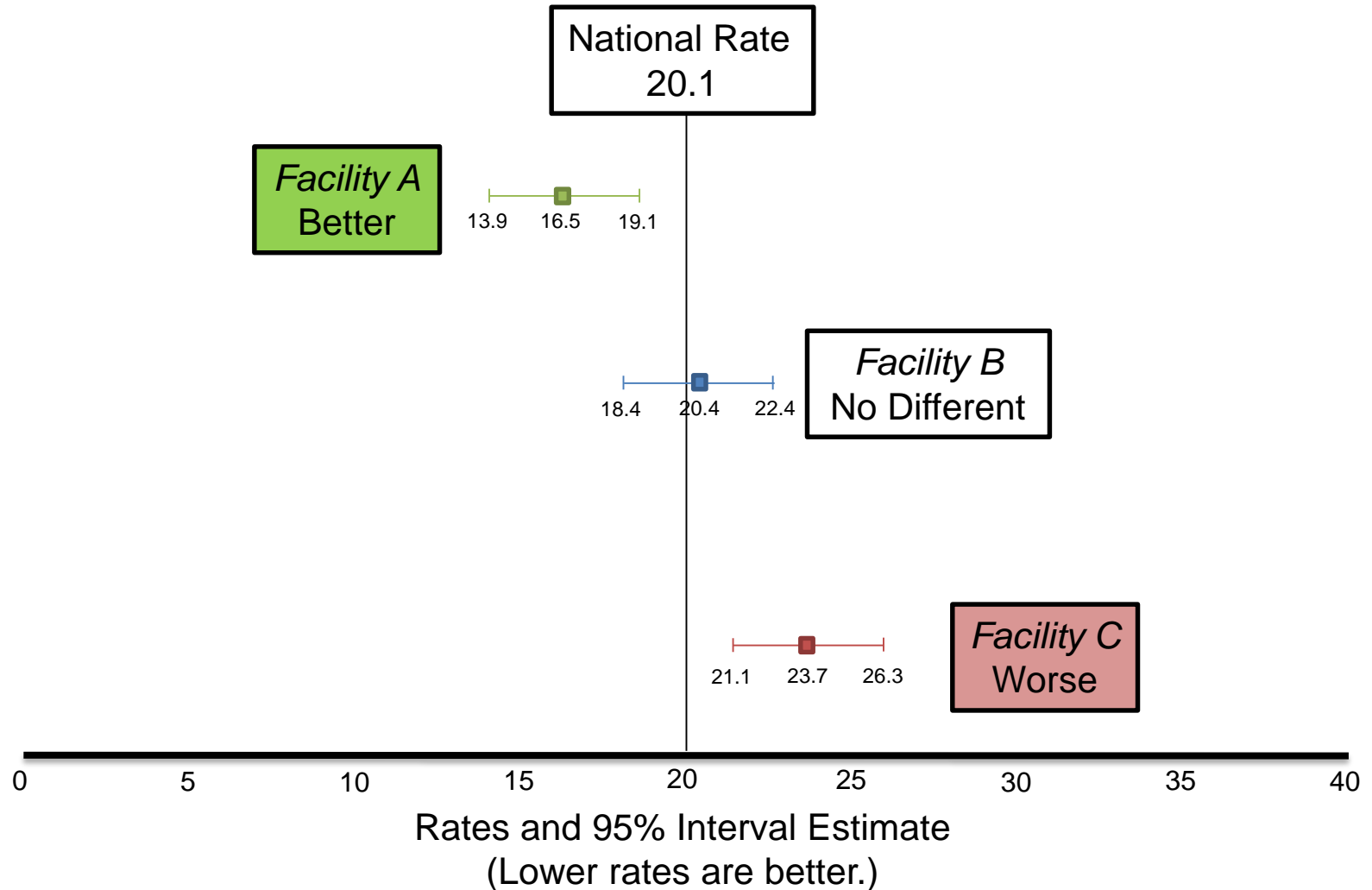

Worksheet 3: National-State Performance

This worksheet provides the number of facilities in each performance category at the state and national level.

3	TABLE 2. NATIONAL AND STATE PERFORMANCE CATEGORIES FOR READM-30-IPF	
4		
5	Total Number of Facilities in the Nation with Measure Results	1,692
6	Number of facilities in the nation that performed better than the national rate	109
7	Number of facilities in the nation that performed no different than the national rate	1,325
8	Number of facilities in the nation that performed worse than the national rate	177
9	Number of facilities in the nation that had too few cases	81
10	Total Number of Facilities in Your State with Measure Results	120
11	Number of facilities in the state that performed better than the national rate	8
12	Number of facilities in the state that performed no different than the national rate	96
13	Number of facilities in the state that performed worse than the national rate	12
14	Number of facilities in the state that had too few cases	4

For more information on this worksheet, refer to pages 9 and 10 of the IPF Readmission measure's *2019 User Guide for the IPF-Specific Report*.

Worksheet 4: Facility Performance

This worksheet shows how your risk-standardized readmission rate was calculated.

TABLE 3. CALCULATION OF YOUR FACILITY'S RISK-STANDARDIZED READMISSION RATE (READM-30-IPF)		
READM-30-IPF Performance Information	Facility	National
Number of Index Admissions (Measure Population)	728	623,953
Total Number of 30-Day Unplanned Readmissions	204	125,283
Observed Unplanned Readmission Rate	28.0%	20.1%
Standardized Risk Ratio (SRR)	1.18	1.00
Lower Limit of 95% Interval Estimate for SRR	1.05	--
Upper Limit of 95% Interval Estimate for SRR	1.31	--
Risk-Standardized Readmission Rate (RSRR)	23.7%	--
Lower Limit of 95% Interval Estimate for RSRR	21.1%	--
Upper Limit of 95% Interval Estimate for RSRR	26.3%	--

For more information on this worksheet, refer to pages 10 and 11 of the IPF Readmission measure's *2019 User Guide for the IPF-Specific Report*.

Worksheet 5: Distribution of Rates

This worksheet provides the distribution of facility-level observed and risk-standardized readmission rates nationwide.

- Rows 7 and 9 show your facility's percentile rank for the observed and risk-standardized readmission rates.

TABLE 4. NATIONWIDE DISTRIBUTION OF READM-30-IPF RATES AMONG IPFS WITH AT LEAST 25 ELIGIBLE DISCHARGES AND YOUR FACILITY'S PERFORMANCE PERCENTILES

Readmission Rate Type	# IPFs	Minimum	10th Percentile	25th Percentile	50th Percentile	75th Percentile	90th Percentile	Maximum	Percentile
Nationwide distribution of observed unplanned readmission rates	1,611	2.0%	12.0%	15.4%	18.5%	22.5%	26.1%	40.3%	--
Your facility's observed unplanned readmission rate percentile	--	--	--	--	--	--	--	--	93rd
Nationwide distribution of RSRRs	1,611	11.4%	16.8%	18.3%	20.1%	22.0%	23.8%	35.8%	--
Your facility's RSRR percentile	--	--	--	--	--	--	--	--	89th

For more information on this worksheet, refer to page 12 of the IPF Readmission measure's *2019 User Guide for the IPF-Specific Report*.

Worksheet 6: Distribution of Rates

This worksheet provides information on the types of patients by diagnosis discharged from your facility and facilities nationwide.

TABLE 5. CCS PRINCIPAL DISCHARGE DIAGNOSES FOR THE INDEX ADMISSIONS

Discharge Diagnosis for the Index Admission	Count	Percent of All Index Admissions	% Readmitted within 30 days	% Readmitted with the Same Diagnosis
Discharges from your facility	--	--	--	--
CCS 650 Adjustment disorders	248	34.1%	34.3%	22.6%
CCS 651 Anxiety disorders	170	23.4%	29.4%	12.9%
CCS 652 Attention-deficit, conduct, and disruptive behavior disorders	167	22.9%	23.4%	10.8%
CCS 653 Delirium, dementia, and amnestic and other cognitive disorders	69	9.5%	30.4%	18.8%
CCS 654 Developmental disorders	56	7.7%	12.5%	5.4%
CCS 655 Disorders usually diagnosed in infancy, childhood, or adolescence	17	2.3%	5.9%	0.0%
CCS 656 Impulse control disorders, NEC	1	0.1%	100.0%	0.0%
CCS 657 Mood disorders	NQ	NQ	NQ	NQ
CCS 658 Personality disorders	NQ	NQ	NQ	NQ
CCS 659 Schizophrenia and other psychotic disorders	NQ	NQ	NQ	NQ
CCS 660 Alcohol-related disorders	NQ	NQ	NQ	NQ
CCS 661 Substance-related disorders	NQ	NQ	NQ	NQ
CCS 662 Suicide and intentional self-inflicted injury	NQ	NQ	NQ	NQ
CCS 663 Screening and history of mental health and substance abuse codes	NQ	NQ	NQ	NQ
CCS 670 Miscellaneous disorders	NQ	NQ	NQ	NQ
Discharges nationwide	--	--	--	--
CCS 650 Adjustment disorders	144,577	17.8%	18.0%	7.4%
CCS 651 Anxiety disorders	127,370	15.6%	21.7%	10.2%
CCS 652 Attention-deficit, conduct, and disruptive behavior disorders	103,437	12.7%	24.5%	13.4%
CCS 653 Delirium, dementia, and amnestic and other cognitive disorders	102,168	12.5%	20.7%	10.3%
CCS 654 Developmental disorders	99,876	12.3%	14.3%	10.2%
CCS 655 Disorders usually diagnosed in infancy, childhood, or adolescence	90,670	11.1%	20.5%	6.9%
CCS 656 Impulse control disorders, NEC	85,383	10.5%	15.6%	6.8%

For more information on this worksheet, refer to pages 13 and 14 of the IPF Readmission measure's 2019 *User Guide for the IPF-Specific Report.*

Worksheet 7: Readmit Location

This worksheet shows what type of facility patients were readmitted to, both at your facility and nationwide.

TABLE 6. READMISSION LOCATION (READM-30-IPF)			
READM-30-IPF Performance Information			
	Facility	National	
Number of index admissions (Measure Population)	728	623,953	
Total number of 30-day unplanned readmissions	204	125,283	
Observed unplanned readmission rate	28.0%	20.1%	
Readmissions by Location			
Total number of 30-day unplanned readmissions that returned to discharging facility	85	51,231	
Percent of all readmissions that returned to discharging facility	41.7%	40.9%	
Total number of 30-day unplanned readmissions that are readmitted to another facility	119	74,052	
Percent of all readmissions that are readmitted to another facility	58.3%	59.1%	
Readmissions to other facilities by type of facility			
Total number of 30-day unplanned readmissions that are readmitted to a different IPF	71	39,753	
Percent of all readmissions that are readmitted to a different IPF	34.8%	31.7%	
Total number of 30-day unplanned readmissions that are readmitted to an acute care hospital	48	34,299	
Percent of all readmissions that are readmitted to an acute care hospital	23.5%	27.4%	

For more information on this worksheet, refer to page 14 of the IPF Readmission measure's *2019 User Guide for the IPF-Specific Report*.

Worksheet 8: Readmit Per Beneficiary

This worksheet shows how many patients were readmitted more than once during the measurement period.

TABLE 7. BENEFICIARIES WITH MULTIPLE READMISSIONS (July 1, 2015-June 30, 2017)		
	Facility	National
READM-30-IPF Admissions and Readmissions		
Number of index admissions	728	623,953
Number of unique beneficiaries with an eligible index admission	472	379,854
Readmissions	--	--
Number of readmissions	204	125,283
Number of unique beneficiaries with readmissions	138	79,505
Number of readmissions per beneficiary	--	--
Number of unique beneficiaries with one readmission during the performance period	102	57,050
Percent of unique beneficiaries with one readmission during the performance period	73.9%	71.8%
Number of unique beneficiaries with two or more readmissions during the performance period	36	22,455
Percent of unique beneficiaries with two or more readmissions during the performance period	26.1%	28.2%

For more information on this worksheet, refer to pages 14 and 15 of the IPF Readmission measure's *2019 User Guide for the IPF-Specific Report*.

Worksheet 9: Readmit Diagnoses

This worksheet shows the most common causes of readmission for your patients and patients nationwide.

3 **TABLE 8. TOP 10 CCS PRINCIPAL DIAGNOSES OF READMISSIONS FOLLOWING DISCHARGE**

4

5 CCS Diagnoses on the Readmission	Count	Percent of Readmissions
6 Readmissions from your facility	--	--
7 CCS 659.1 Schizo-affective disorder	66	32.4%
8 CCS 657.1 Bipolar disorder	31	15.2%
9 CCS 657.2/662 Depressive disorder	30	14.7%
10 CCS 659.2 Psychosis	29	14.2%
11 CCS 660 Alcohol disorder	5	2.5%
12 CCS 131 Respiratory failure; insufficiency; arrest (adult)	4	2.0%
13 CCS 653 Dementia	4	2.0%
14 CCS 2 Septicemia (except in labor)	3	1.5%
15 CCS 661 Drug disorder	3	1.5%
16 CCS 102 Nonspecific chest pain	2	1.0%
17 Other CCS	27	13.2%
18 Readmissions nationwide	--	--
19 CCS 659.1 Schizo-affective disorder	22,836	18.2%
20 CCS 657.1 Bipolar disorder	20,831	16.6%
21 CCS 657.2/662 Depressive disorder	17,743	14.2%
22 CCS 659.2 Psychosis	16,991	13.6%
23 CCS 653 Dementia	7,303	5.8%
24 CCS 660 Alcohol disorder	4,897	3.9%
25 CCS 661 Drug disorder	3,737	3.0%
26 CCS 2 Septicemia (except in labor)	2,929	2.3%
27 CCS 157 Acute and unspecified renal failure	1,303	1.0%
28 CCS 159 Urinary tract infections	1,265	1.0%
29 Other CCS	25,448	20.3%

For more information on this worksheet, refer to pages 15 and 16 of the IPF Readmission measure's 2019 User Guide for the IPF-Specific Report.

Worksheet 10: Risk Factor Distribution

This worksheet shows how the case mix of your facility's discharges compares to the case mix of discharges nationwide.

3 TABLE 9. DISTRIBUTION OF PATIENT RISK FACTORS AMONG DISCHARGES FOR READM-30-IPF			
4			
5 Risk Factor/Condition Indicator	Facility Discharges	National Discharges	
6 Number of index admissions	728	623,953	
7 Risk Factor/Condition Indicators	--	--	
8 Gender: Male	55.4%	49.0%	
9 Age	--	--	
10 18-34	13.7%	12.4%	
11 35-44	18.3%	14.8%	
12 45-54	25.7%	18.6%	
13 55-64	19.6%	18.2%	
14 65-74	13.9%	17.3%	
15 75-84	6.2%	12.0%	
16 85+	2.6%	6.6%	
17 Principal discharge diagnosis on index admission	--	--	
18 CCS 650 Adjustment disorder	NQ	0.9%	
19 CCS 651 Anxiety	NQ	1.3%	
20 CCS 652/654/655 ADD/Developmental/Childhood disorders	NQ	0.2%	
21 CCS 653 Dementia	7.7%	13.7%	
22 CCS 656 Impulse control disorders	NQ	0.4%	
23 CCS 657.1 Bipolar disorder	22.9%	20.4%	
24 CCS 657.2/662 Depressive disorder	23.4%	23.2%	
25 CCS 658 Personality disorder	NQ	0.4%	

For more information on this worksheet, refer to pages 16 and 17 of the IPF Readmission measure's 2019 User Guide for the IPF-Specific Report.

Worksheet 11: Discharge-Level Data

This worksheet provides information on all discharges eligible for inclusion in the measure from your facility during the measurement period.

TABLE 10. DISCHARGE-LEVEL INFORMATION FOR READM-30-IPF

ID Number	Provider ID	HICNO	Medical Record Number	Beneficiary DOB	Admission Date of Index Stay	Discharge Date of Index Stay ¹	Principal Discharge Diagnosis of Index Stay ¹	Principal Discharge CCS of Index Stay	Unplanned Readmission within 30 Days (Yes/No)
1	999999	999999999A	999999A	99/99/9999	99/99/9999	99/99/9999	F1020	CCS 660 Alcohol disorder	Yes
2	999999	999999999A	999999A	99/99/9999	99/99/9999	99/99/9999	F251	CCS 659.1 Schizo-affective disorder	Yes
3	999999	999999999A	999999A	99/99/9999	99/99/9999	99/99/9999	F419	CCS 651 Anxiety	Yes
4	999999	999999999A	999999A	99/99/9999	99/99/9999	99/99/9999	F319	CCS 657.1 Bipolar disorder	Yes
5	999999	999999999A	999999A	99/99/9999	99/99/9999	99/99/9999	F333	CCS 657.2/662 Depressive disorder	Yes

Contact the *QualityNet* Help Desk if you identify any rows with provider IDs in the second column that are not for your facility.

For more information on this worksheet, refer to pages 17 and 18 of the IPF Readmission measure's *2019 User Guide for the IPF-Specific Report*.

Worksheet 11: Discharge-Level Data

This worksheet provides information on all discharges eligible for inclusion in the measure from your facility during the measurement period.

Admission Date of Readmission <input type="text"/>	Discharge Date of Readmission <input type="text"/>	Principal Discharge Diagnosis of Readmission ¹ <input type="text"/>	Principal Discharge CCS of Readmission <input type="text"/>	Readmission to the Same Provider (Yes/No) ² <input type="text"/>	Readmission to an IPF (Yes/No) <input type="text"/>	Provider ID of Readmitting Facility ³
99/99/9999	99/99/9999	F315	CCS 657.1 Bipolar disorder	No	Yes	888888
99/99/9999	99/99/9999	N179	CCS 157 Acute and unspecified renal failure	No	No	888888
99/99/9999	99/99/9999	F333	CCS 657.2/662 Depressive disorder	Yes	Yes	888888
99/99/9999	99/99/9999	F319	CCS 657.1 Bipolar disorder	Yes	Yes	888888
99/99/9999	99/99/9999	F333	CCS 657.2/662 Depressive disorder	Yes	Yes	888888

Contact the *QualityNet* Help Desk if you identify any rows with provider IDs in the second column that are not for your facility.

For more information on this worksheet, refer to pages 17 and 18 of the IPF Readmission measure's *2019 User Guide for the IPF-Specific Report*.

Acronyms

CBM	claims-based measure
CCN	CMS Certification Number
CCS	clinical classifications software
CMS	Centers for Medicare & Medicaid Services
DOB	date of birth
FFS	fee-for-service
FUH	Follow-Up After Hospitalization for Mental Illness
FY	fiscal year
HICNO	health insurance claim number
IPF	inpatient psychiatric facility
IPFQR	Inpatient Psychiatric Facility Quality Reporting
IPF Readmission	30 Day All-Cause Unplanned Readmission Following Psychiatric Hospitalization in an IPF
IPPS	Inpatient Prospective Payment System
ISR	IPF-Specific Report
LTCH PPS	Long-Term Care Hospital Prospective Payment System
N/A	not applicable
NQ	no qualifying index admissions
Q&A	questions and answers
READM-30-IPF	30 Day All-Cause Unplanned Readmission Following Psychiatric Hospitalization in an IPF
RSRR	Risk-Standardized Readmission Rate
SRR	Standardized Risk Ratio
VIQR	Value, Incentives, and Quality Reporting

Inpatient Psychiatric Facility Quality Reporting (IPFQR) Program:
Review of IPF-Specific Reports (ISRs) for Claims-Based Measures (CBMs)

Helpful Resources

Confidential Review Period Resources

QualityNet > Inpatient Psychiatric Facilities > [IPFQR Measures](#)

- <https://www.qualitynet.org/ipf/ipfqr/measures>
- Claims-Based Measure Specifications
 - Contains FY 2020 specifications for each measure

QualityNet > Inpatient Psychiatric Facilities > [Public Reporting](#)

- <https://www.qualitynet.org/ipf/public-reporting>
- Quick Reference Guide for the ISR Confidential Review Period
 - Contains information on the confidential review period and contact information

These resources are also available for download from the *Quality Reporting Center* [IPFQR Program Resources and Tools](#) web page.

Future Webinar Topics

IPFQR Program Manual Version 5.1 and Paper Tools Review

Review updates to the latest version of the manual and various optional paper tools

An Introduction to the IPFQR Program

Review program guidelines, requirements, and timelines.

FY 2021 Proposed Rule for the IPFQR Program

Review proposed updates to the IPFQR Program as outlined in the FY 2021 proposed rule

QUALITY

Future webinar titles, dates, and times will be communicated via the IPFQR Program Listserve.

Helpful Resources

**IPFQR Program Webpages
(Click the Icons)**

Helpful Resources

Stay up to date...

...and get answers to your questions.

Inpatient Psychiatric Facility Quality Reporting (IPFQR) Program:
Review of IPF-Specific Reports (ISRs) for Claims-Based Measures (CBMs)

Thank You

Disclaimer

This presentation was current at the time of publication and/or upload onto the *Quality Reporting Center* and *QualityNet* websites. Medicare policy changes frequently. Any links to Medicare online source documents are for reference use only. In the case that Medicare policy, requirements, or guidance related to this presentation change following the date of posting, this presentation will not necessarily reflect those changes; given that it will remain as an archived copy, it will not be updated.

This presentation was prepared as a service to the public and is not intended to grant rights or impose obligations. Any references or links to statutes, regulations, and/or other policy materials included in the presentation are provided as summary information. No material contained therein is intended to take the place of either written laws or regulations. In the event of any conflict between the information provided by the presentation and any information included in any Medicare rules and/or regulations, the rules and regulations shall govern. The specific statutes, regulations, and other interpretive materials should be reviewed independently for a full and accurate statement of their contents.