

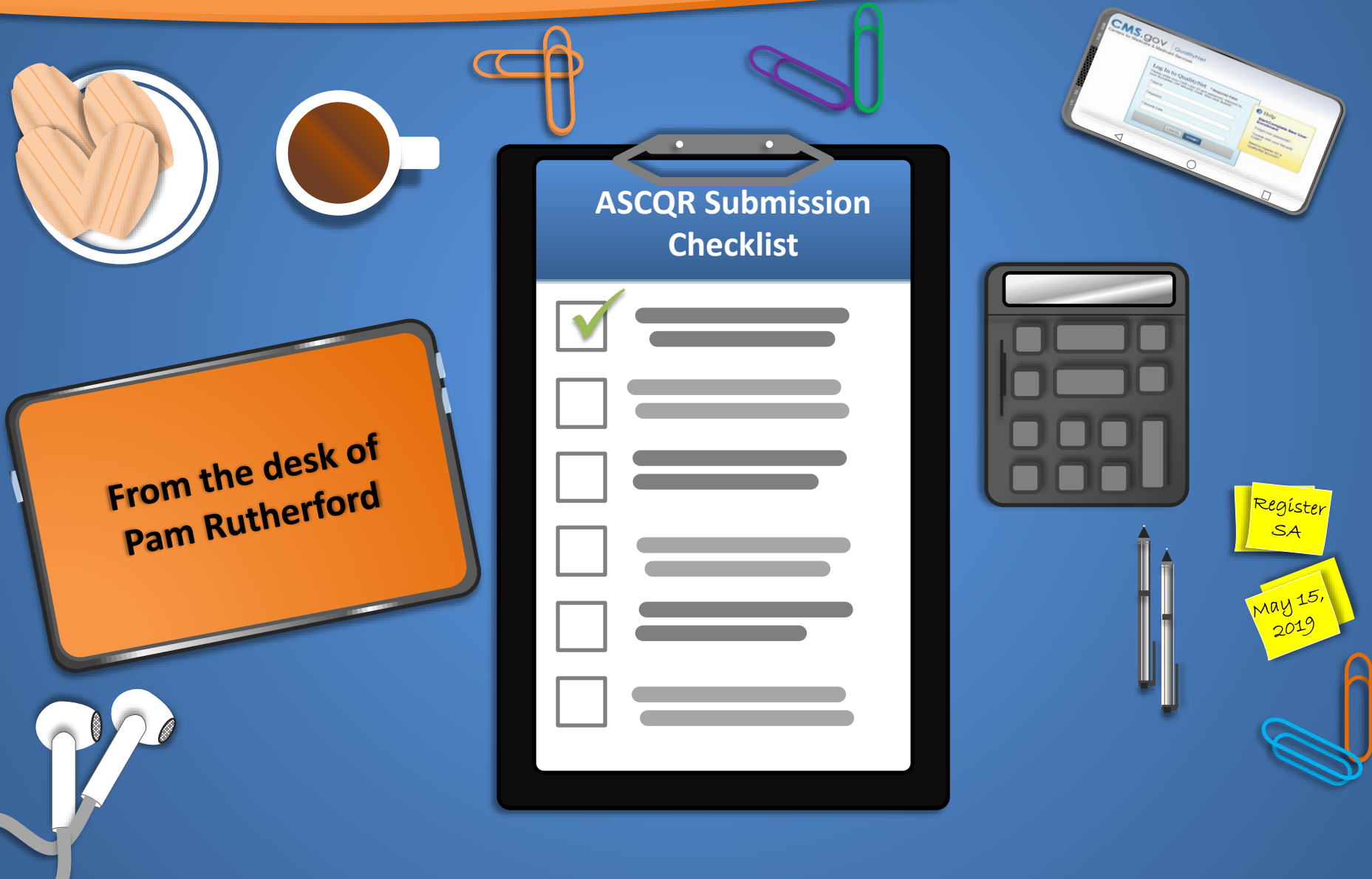

Checking All the Boxes: Ensuring a Successful Submission

Pam Rutherford, RN, BSN
Project Manager
ASCQR Program Support Contractor

Checking All the Boxes: Ensuring a Successful Submission

Learning Objectives

At the conclusion of this presentation, attendees will be able to:

- List the measures to be reported by the next submission deadline.
- Identify at least two reports which providers can run to check their submission status.
- Access the website that allows providers to self-check the submission of their web-based measures.

Ensuring Your Success

Identify and
maintain
a QualityNet
Security
Administrator

Collect data
for measures to be
submitted via a web-
based tool and submit
these data by
the deadline

Must-Do Checklist

- ✓ Identify and maintain a QualityNet Security Administrator
 - <https://www.qualitynet.org/dcs/ContentServer?c=Page&pagename=QnetPublic%2FPage%2FQnetBasic&cid=1228772846606>
- ✓ Collect data for measures to be submitted via a web-based tool and submit these data by the deadline

Claims-Based
Measure
Data

Claims-Based Measures

☒ Quality Data Codes (QDCs)

ASC-1

ASC-2

ASC-3

ASC-4

☐ Outcome Measures

ASC-12

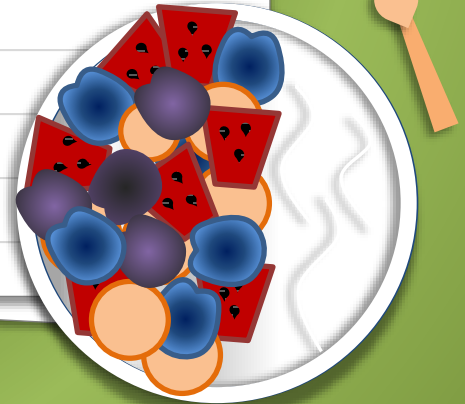

Claims-Based Measures

- Quality Data Codes (QDCs)
 - **ASC-1:** Patient Burn
 - **ASC-2:** Patient Fall
 - **ASC-3:** Wrong Site, Wrong Side, Wrong Patient, Wrong Procedure, Wrong Implant
 - **ASC-4:** All-Cause Hospital Transfer/Admission
- Outcome Measure
 - **ASC-12:** Facility 7-Day Risk-Standardized Hospital Visit Rate after Outpatient Colonoscopy

Reminder

- ASC-1 through ASC-4 have been suspended beginning with Payment Determination Year 2021.
- For the current Payment Determination Year, you will need to comply with the 50% threshold for QDCs on claims.
 - Run a Provider Participation Report (PPR) to ensure compliance.

ASCQR Program Calendar

Web-Based Measure Data Due by May 15, 2019

Web-Based Measures

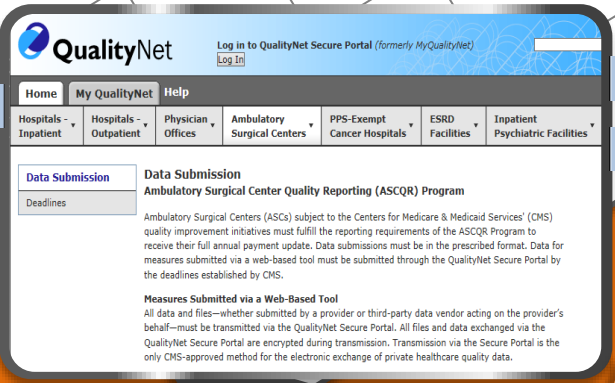

☒ Measures Submitted using a Web-Based Tool

ASC-9

ASC-10

ASC-11

ASC-13

ASC-14

Another Reminder

- ASC-8: Influenza Vaccination Coverage among Healthcare Personnel
 - No longer reported for this program

Measures Submitted Using a Web-Based Tool

- **ASC-9:** Appropriate Follow-Up Interval for Normal Colonoscopy in Average Risk Patients
- **ASC-10:** Colonoscopy Interval for Patients with a History of Adenomatous Polyps—Avoidance of Inappropriate Use
- **ASC-11:** Cataracts: Improvement in Patient's Visual Function within 90 Days Following Cataract Surgery
- **ASC-13:** Normothermia
- **ASC-14:** Unplanned Anterior Vitrectomy

Submission Dates

Calendar Year 2020 Payment Determination

Web-Based Measures	Reporting Period	Submission Period
ASC-9	January 1—December 31, 2018	January 1—May 15, 2019
ASC-10	January 1—December 31, 2018	January 1—May 15, 2019 Last Time Reported
ASC-11*	January 1—December 31, 2018	January 1—May 15, 2019
ASC-13	January 1—December 31, 2018	January 1—May 15, 2019
ASC-14	January 1—December 31, 2018	January 1—May 15, 2019

*Voluntary

QualityNet's Secure Portal

QualityNet

Log in to QualityNet Secure Portal (formerly MyQualityNet)

Log In

Search

Home My QualityNet Help

Hospitals - Inpatient Hospitals - Outpatient Physician Offices Ambulatory Surgical Centers PPS-Exempt Cancer Hospitals ESRD Facilities Inpatient Psychiatric Facilities Quality Improvement

QualityNet Registration

- Hospitals - Inpatient
- Hospitals - Outpatient
- ASCs
- Cancer Hospitals
- ESRD Facilities
- Inpatient Psychiatric Facilities

Getting Started with QualityNet

- Registration
- Sign-In Instructions
- Security Statement
- Password Rules

QualityNet News [More News »](#)

CMS Releases February 2019 Hospital Compare Preview Reports

In an effort to modernize the Hospital Quality Reporting (HQR) system, and in direct response to feedback from the user community, the Centers for Medicare & Medicaid Services (CMS) made changes to the preview reports to enhance the user experience and enable users to make better and more meaningful use of reported data. The login process has been streamlined, star ratings have been prioritized, and an entirely new way of viewing and searching preview data has been developed. Data can be refined and filtered for specific needs and compared "at-a-glance" with footnote and supplemental information. The preview data will be reported on the CMS *Hospital Compare* website, where Medicare beneficiaries and the public can review quality of care indicators for participating hospitals and facilities.

[Full Article »](#)

Headlines

- [CY 2019 OPPS/ASC Final Rule with Comment Period Published](#)

Log in to QualityNet Secure Portal

Login

- Download Symantec ID (**required** for login)
- Portal Resources
- Secure File Transfer Resources
- Secure Portal Enrollment Training, WMV

Questions & Answers

- Ambulatory Surgical

Choose Your Program

CMS.gov | QualityNet

Choose Your QualityNet Destination

Please select your QualityNet destination to reach the correct login screen for your QualityNet portal.

Ambulatory Surgical Center Quality Reporting Program

▼ ▲

Let's Go

Cancel

A federal government website managed by the Centers for Medicare & Medicaid Services
7500 Security Boulevard, Baltimore, MD 21244

Choose Your Option

CMS.gov QualityNet

Home ▾ Quality Programs ▾ My Reports ▾ Help ▾

Home>

Welcome

QualityNet S
provides healthcare providers and other exchange between Stage Renal Dis

To Request Acc

If you need further assistance or have questions concerning your accessibility settings contact the **QualityNet Help Desk**

Quality Programs

To access your program use the menu above or links below:

- Hospital Quality Reporting: IQR, OQR, ASCQR, IPFQR, PCHQR
- End Stage Renal Disease Quality Reporting System
- Quality Improvement Organizations
- QMARS - Quality Management and Review System
- Quality Improvement and Evaluation System
- Data Element Library

Manage Measures

CMS .gov | QualityNet

Home ▾ Quality Programs ▾ My Reports ▾ Help ▾

Home>Quality Programs>Hospital Quality Reporting: IQR, OQR, ASCQR, IPFQR, PCHQR

Quality Reporting System: My Tasks

Hospital Reporting Inpatient / Outpatient View / Edit Population and Sampling	Manage Measures View/Edit Structural/Web-Based Measures/Data Acknowledgement (DACA)
Manage Notice of Participation View/Edit Notice of Participation, Contacts, Campuses	Vendor Authorization Authorize Vendors to Submit Data

Payment Year

CMS.gov QualityNet

Home ▾ Quality Programs ▾ My Reports ▾ Help ▾

Home>Quality Programs>Hospital Quality Reporting: IQR, OQR, ASCQR, IPFQR, PCHQR>Manage Measures>View/Edit Structural/Web-Based Measures

Start Structural/Web-Based Measures

Ambulatory Surgical Center Web-Based Measures

Web-Based measures assess characteristics linked to the capacity of the provider to deliver quality healthcare. CMS believes reporting Web-Based measures information will encourage facilities to improve the quality of care provided to all patients.

* Payment Year:
2020 ▾

Continue

For Paperwork Reduction Act Notice, see Specifications Manual.

Select the Measure

Start Structural/Web-Based Measures

Ambulatory Surgical Center Web-Based Measures

Submission Period

01/01/2019 - 05/15/2019

123456

With Respect to Reporting Period

01/01/2018 - 12/31/2018

Web-Based Measures | PY 2020

Provider ID	ASC-9	ASC-10	ASC-11	ASC-13	ASC-14
12345678	Incomplete	Incomplete	Incomplete	Incomplete	Incomplete

Enter Your Data

ASC-9: Endoscopy/Polyp Surveillance: Appropriate Follow-up Interval for Normal Colonoscopy in Average Risk Patients

Population (Not Required)

What was your hospital's Total Population?

What was your hospital's sample size?

What was your hospital's sampling frequency?

- ☐ Monthly
- ☐ Quarterly
- ☐ Not Sampled
- ☒ N/A - Submission not required

Numerator

* Patients who had a recommended follow-up interval of at least 10 years for repeat colonoscopy documented in their colonoscopy report

Denominator

* All patients aged 50 to 75 years of age receiving screening colonoscopy without biopsy or polypectomy

Check Your Submission

www.qualityreportingcenter.com

Welcome to the Hospital Inpatient and Outpatient Quality Reporting Outreach and Education Support Programs. Here you will find resources to assist hospitals, inpatient psychiatric facilities, PPS-exempt cancer hospitals, and ambulatory surgical centers with quality data reporting.

Inpatient

- > [Inpatient Overview](#)
- > [Tools and Resources](#)

Outpatient

- > [Outpatient Overview](#)
- > [Tools and Resources](#)
- > [CCN Look-up Tools](#)

ASC

- > [ASC Overview](#)
- > [Tools and Resources](#)
- > [CCN/NPI Look-up Tools](#)

Enter Your Facility

ASC Lookup Tools

Web-Based Status Listing (PY 2020)

The Web-Based Measure Status Listing is provided as a quick way to determine if your facility has completed data submission using a web-based tool for the following measures for the Ambulatory Surgical Center Quality Reporting (ASCQR) Program:

- ASC-9: Endoscopy/Polyp Surveillance: Appropriate Follow-up Interval for Normal Colonoscopy in Average Risk Patients
- ASC-10: Endoscopy/Polyp Surveillance: Colonoscopy Interval for Patients with a History of Adenomatous Polyps – Avoidance of Inappropriate Use
- ASC-11: Cataracts – Improvement in Patient's Visual Function within 90 Days Following Cataract Surgery (Voluntary)
- ASC-13: Normothermia
- ASC-14: Unplanned Anterior Vitrectomy

Data submission for these measures is required by the Centers for Medicare & Medicaid Services (CMS) in order to be eligible for the calendar year (CY) 2020 payment determination. ASCs may voluntarily submit data for ASC-11 and are not subject to a payment reduction during the voluntary reporting period.

Log in to the [QualityNet website](#) for complete details on your data submission and to print a screenshot for your records.

Data Archives

Visit the [Archive](#) pages via the links below to review a previous year's web-based data submission.

ASC Facility and CCN Lookup

ASC CCN (third digit is a "C")

OR

ASC NPI

Enter your facility's National Provider Identifier (NPI) or CMS Certification Number (CCN) into the field above.

Note: Data last updated April 1, 2019

Your Data Submission Displays

Data Results Page

Results for NPI Submission: "0123456789"

Location Information:

CCN: 00C0001234

ABC Surgery Center

Address: 123 Surgery Dr.

Phone: 1234567890 EXT. 1234

Fax: 0123456789

Contact Name and Email: ANSWERS MCFREELY (AMCFREELY@ABCSURG.MD)

Web-Based Measures Information:

CCN: 00C0001234

- ASC-9 Submitted: **YES**
- ASC-10 Submitted: **YES**
- ASC-11 Submitted: **YES**
- ASC-13 Submitted: **YES**
- ASC-14 Submitted: **YES**

Summary

Have you successfully:

- Maintained at least one active Security Administrator?
- Ensured that your QDC compliance is at least 50%?
- Submitted your annual web-based measures?

Your Personal Checklist

We have:

- ☐ At least one active SA
- ☐ Completed submission of our web-based measures in QualityNet
 - ☐ Printed a copy
 - ☐ Verified our submission in the Lookup Tool
- ☐ QDCs on at least 50% of our claims
 - ☐ Copied the PPR to verify submission

Assistance Available

- Call the Support Contractor at 866.800.8756.
 - We can share your screen and offer other assistance to ensure your success.
- Submit questions online through the QualityNet Questions & Answers Tool via www.qualitynet.org.

Questions

References

- Slide 13: www.qualitynet.org. Accessed on February 28, 2019.
- Slide 14: https://cportal.qualitynet.org/QNet/pgm_select.htm;jsessionid=Bszfd6vwrbiYPEzSV8ICoVDStx3BlwO_lyWWMPaqVh--Kmof35f0!1665291528. Accessed on February 28, 2019.
- Slides 15–19: Accessed on February 28, 2019.
- Slide 20: www.qualityreportingcenter.com. Accessed on April 2, 2019.
- Slides 21–22: <https://www.qualityreportingcenter.com/en/ascqr-program/data-dashboard/ccn/>. Accessed on April 2, 2019.

This presentation was current at the time of publication and/or upload to the Quality Reporting Center or QualityNet websites. If Medicare policy, requirements, or guidance changes following the date of posting, this presentation will not necessarily reflect those changes; given that it will remain as an archived copy, it will not be updated.

This presentation was prepared as a service to the public and is not intended to grant rights or impose obligations. Any references or links to statutes, regulations, and/or other policy materials are provided as summary information. No material contained herein is intended to replace either written laws or regulations. In the event of any discrepancy between the information provided by the presentation and any information included in any Medicare rules and/or regulations, the rules or regulations shall govern. The specific statutes, regulations, and other interpretive materials should be reviewed independently for a full and accurate statement of their contents.