

Welcome!

- **Audio for this event is available via ReadyTalk® Internet Streaming.**
- **No telephone line is required.**
- **Computer speakers or headphones are necessary to listen to streaming audio.**
- **Limited dial-in lines are available. Please send a chat message if needed.**
- **This event is being recorded.**

Troubleshooting Audio

Audio from computer speakers breaking up?
Audio suddenly stop?
Click Refresh icon
– or –
Click F5

F5 Key
Top Row of Keyboard

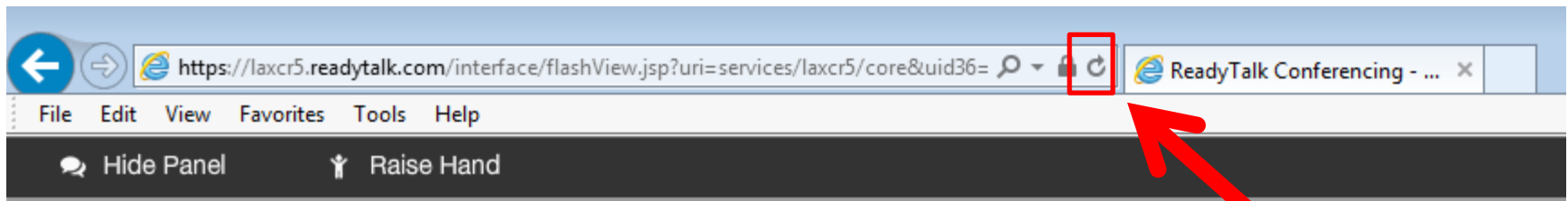

Location of Buttons

Refresh

Troubleshooting Echo

- Hear a bad echo on the call?
- Echo is caused by multiple browsers/tabs open to a single event (multiple audio feeds).
- Close all but one browser/tab and the echo will clear up.

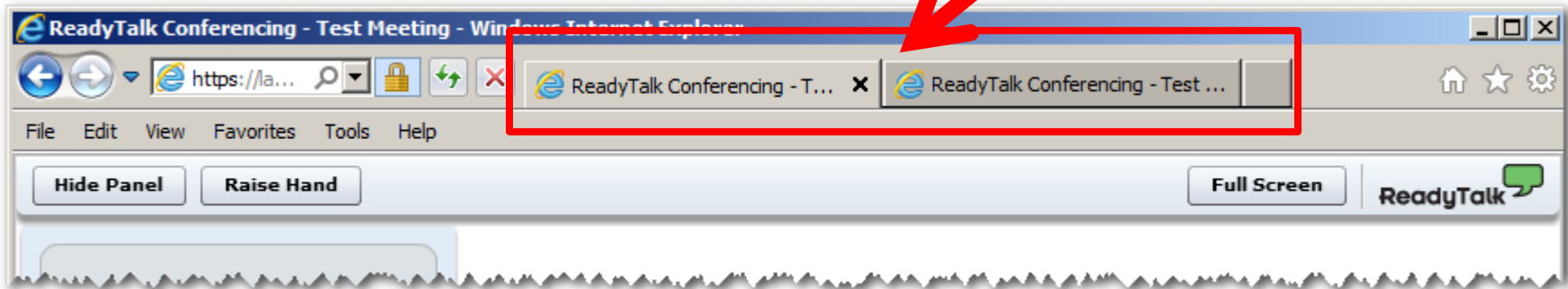

Example of Two Browsers Tabs open in Same Event

Submitting Questions

Type questions in the “Chat with presenter” section, located in the bottom-left corner of your screen.

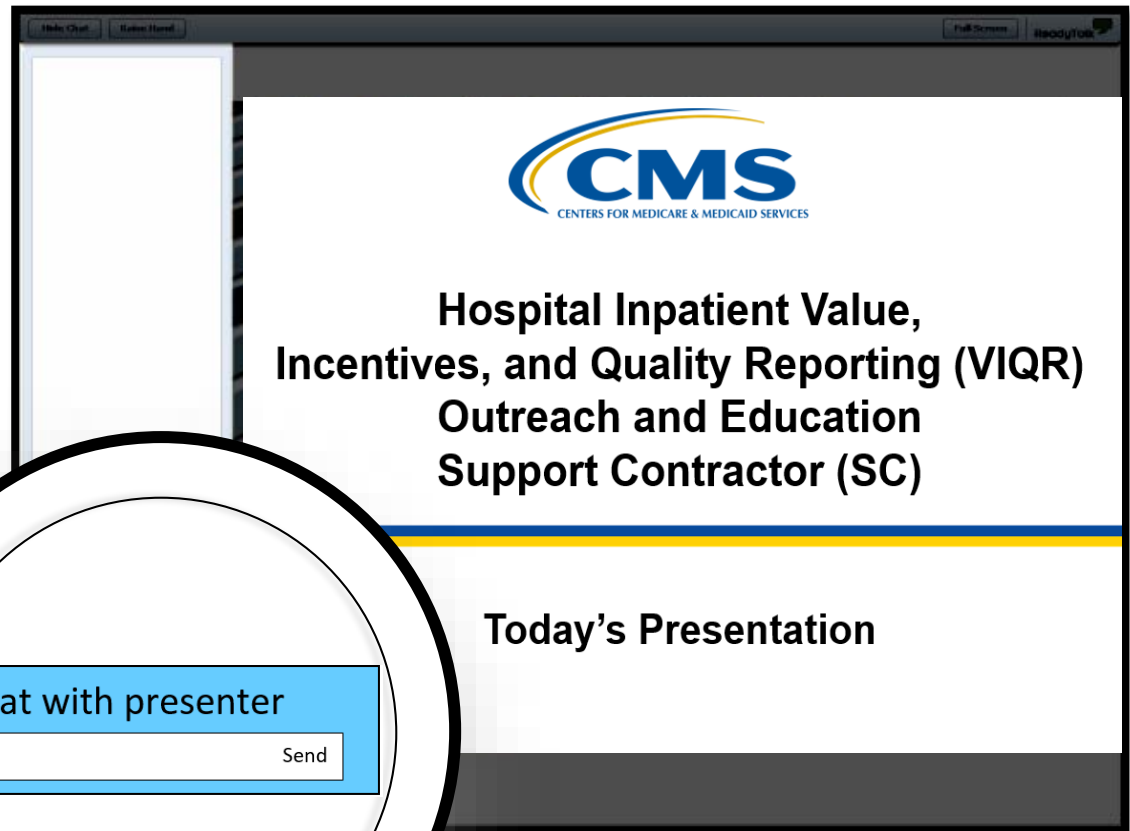

PCHQR Program: A Review and What's New for August 2018 Submissions

Lisa Vinson, BS, BSN, RN

Program Lead, PPS-Exempt Cancer Hospital Quality Reporting (PCHQR)
Program Hospital Inpatient Value, Incentives, and Quality Reporting (VIQR)
Outreach and Education Support Contractor (SC)

July 12, 2018

Acronyms and Abbreviations

ACS	American College of Surgeons	IPF	inpatient psychiatric facility
ADCC	Alliance of Dedicated Cancer Centers	IPPS	inpatient prospective payment system
ACA	Affordable Care Act	IQR	Inpatient Quality Reporting
AHRQ	Agency for Healthcare Research and Quality	LabID	Laboratory-identified
AMA	American Medical Association	LTCH	Long-Term Care Hospital
CAUTI	Catheter-Associated Urinary Tract Infections	MAP	Measure Applications Partnership
CDC	Centers for Disease Control and Prevention	MIF	Measure Information Form
CCN	CMS Certification Number	MRSA	Methicillin-Resistant <i>Staphylococcus aureus</i>
CDI	<i>Clostridium difficile</i> Infection	MUC	Measures Under Consideration
CE	continuing education	N/A	Not Available
CLABSI	Central Line-Associated Bloodstream Infection	NIH	National Institutes of Health
CMS	Centers for Medicare & Medicaid Services	NHSN	National Healthcare Safety Network
CPT	Current Procedural Terminology	NQF	National Quality Forum
CST	Cancer-Specific Treatment	OCM	Oncology Care Measure
CSV	Comma Separated Values	OQR	Outpatient Quality Reporting
CY	Calendar Year	PCH	PPS-Exempt Cancer Hospital
DACA	Data Accuracy and Completeness Acknowledgement	PCHQR	PPS-Exempt Cancer Hospital Quality Reporting
EBRT	External Beam Radiotherapy	PQRS	Physician Quality Reporting System
FFS	Fee-For-Service	PR	Public Reporting
FY	Fiscal Year	Q	quarter
Fxns	fractions	SBRT	Stereotactic Body Radiation Therapy
Gy	gray	SC	support contractor
HAI	healthcare-associated infection	SCIP	Surgical Care Improvement Project
HCAHPS	Hospital Consumer Assessment of Healthcare Providers and Systems	SRS	Stereotactic Radiosurgery
HCP	healthcare personnel	SSI	Surgical Site Infection
HHS	Health and Human Services	TEP	Technical Expert Panel
HQR	hospital quality reporting	TBD	To be determined
ICD	International Classification of Diseases	WBDCT	Web-Based Data Collection Tool
		VIQR	Value, Incentives, and Quality Reporting

Purpose

This presentation will provide a review of the August 15, 2018 data submission of the Cancer-Specific Treatment (CST), Oncology Care Measures (OCMs), External Beam Radiotherapy (EBRT) measures, along with the August 31, 2018 electronic submission of the Fiscal Year (FY) 2019 Data Accuracy and Completeness Acknowledgement (DACA). Submission of these requirements via the *QualityNet Secure Portal* will be reexamined.

Objectives

At the culmination of this educational program, participants will be able to meet the data entry submission requirements for the CST, OCM, and EBRT measures and successfully submit the FY 2019 DACA.

Summary of August Submission Requirements

- August 15, 2018 Deadline:
 - CST measures
 - Q4 2017 NQF #0223 and NQF #0559 colon and breast data
 - Q2 2017 NQF #0220 hormone data
 - OCMs: Q1–Q4 2017
 - NQF #0382, 0383, 0384, 0389, and 0390
 - EBRT measure: Q1–Q4 2017
 - PCH-25
 - HAI measures: Q1 2018
 - Reporting NQF #0139, 0138, 0753, 1717, and 1716 by the Centers for Disease Control (CDC) (data entry and submission via accessing the National Healthcare Safety Network [NHSN] system)
- August 31, 2018 Deadline:
 - FY 2019 DACA

PCHQR Program:
A Review and What's New for August 2018 Submissions

QualityNet Secure Portal

Log In to *QualityNet Secure Portal*

QualityNet Log in to QualityNet Secure Portal (formerly MyQualityNet) Search

Log In

Home **My QualityNet** Help

Hospitals - Inpatient | Hospitals - Outpatient | Physician Offices | Ambulatory Surgical Centers | PPS-Exempt Cancer Hospitals | ESRD Facilities | Inpatient Psychiatric Facilities | Quality Improvement

QualityNet Registration

- Hospitals - Inpatient
- Hospitals - Outpatient
- ASCs
- Cancer Hospitals
- ESRD Facilities
- Inpatient Psychiatric Facilities

QualityNet News [More News »](#)

CMS will not update Hospital Compare Overall Hospital Quality Star Ratings Data in July 2018.

The Centers for Medicare & Medicaid Services (CMS) will not update the Overall Hospital Quality Star Ratings for July 2018, as previously scheduled. CMS has decided to postpone the July star ratings update to give time for additional analysis of the impact of changes to some of the measures on the star ratings and to address stakeholder concerns.

Log in to QualityNet Secure Portal

Login

- Download Symantec ID (**required** for login)
- Portal Resources
- Secure File Transfer

What's New?

The *QualityNet* Destination Page

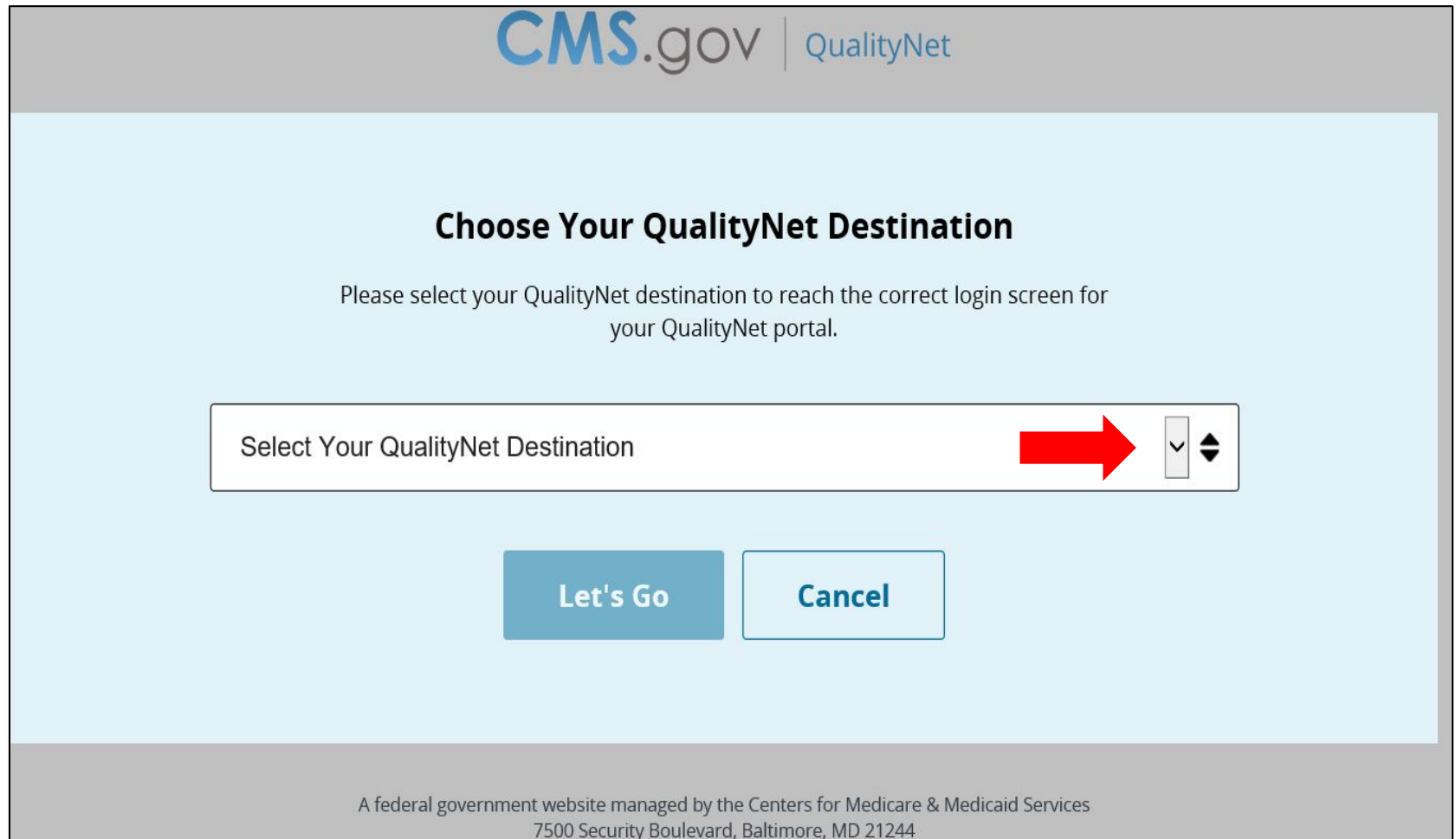

CMS.gov | QualityNet

Choose Your QualityNet Destination

Please select your QualityNet destination to reach the correct login screen for your QualityNet portal.

Select Your QualityNet Destination 

Let's Go **Cancel**

A federal government website managed by the Centers for Medicare & Medicaid Services
7500 Security Boulevard, Baltimore, MD 21244

Choose Your *QualityNet* Destination

CMS.gov | QualityNet

Choose Your QualityNet Destination

Please select your QualityNet destination to reach the correct login screen for your QualityNet portal.

Select Your QualityNet Destination

- Secure File Transfer
- CMS Data Element Library
- End-Stage Renal Disease Quality Reporting System
- Ambulatory Surgical Center Quality Reporting Program
- PPS-Exempt Cancer Hospital Quality Reporting Program**
- Inpatient Hospital Quality Reporting Program
- Inpatient Psychiatric Facility Quality Reporting Program
- Outpatient Hospital Quality Reporting Program
- Physician Quality Reporting System
- Quality Improvement Organizations
- QIES Business Intelligence Center
- HQR Next Generation

Choose Your *QualityNet* Destination

(continued)

Logging in to *QualityNet*

Quality Programs and My Tasks Selections

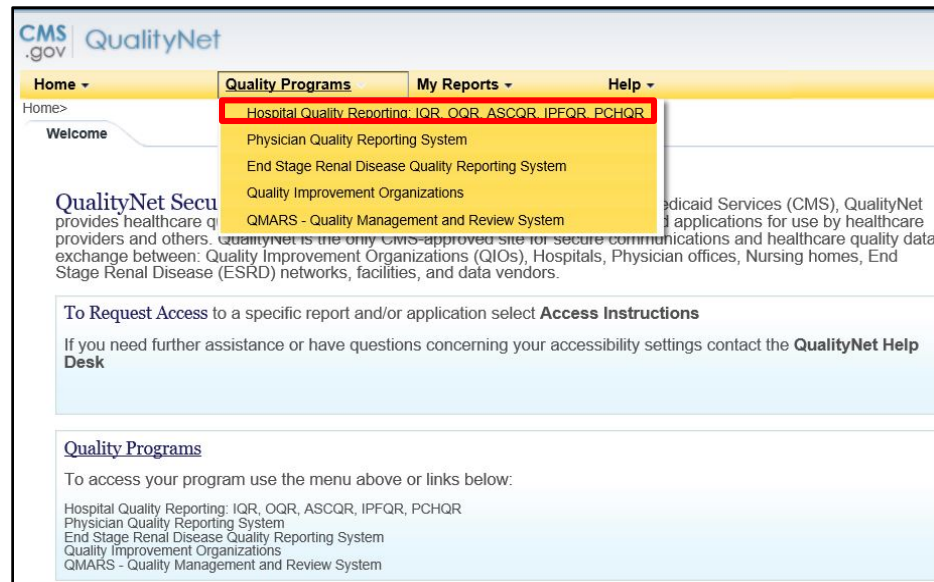

CMS .gov QualityNet

Home ▾ Quality Programs ▾ My Reports ▾ Help ▾

Home>

Welcome

QualityNet Security

QualityNet is the only CMS-approved site for secure communications and healthcare quality data exchange between: Quality Improvement Organizations (QIOs), Hospitals, Physician offices, Nursing homes, End Stage Renal Disease (ESRD) networks, facilities, and data vendors.

To Request Access to a specific report and/or application select **Access Instructions**

If you need further assistance or have questions concerning your accessibility settings contact the **QualityNet Help Desk**

Quality Programs

To access your program use the menu above or links below:

- Hospital Quality Reporting: IQR, OQR, ASCQR, IPFQR, PCHQR
- Physician Quality Reporting System
- End Stage Renal Disease Quality Reporting System
- Quality Improvement Organizations
- QMARS - Quality Management and Review System

CMS .gov QualityNet

Home ▾ Quality Programs ▾ My Reports ▾ Help ▾

Home>Quality Programs>Hospital Quality Reporting: IQR, OQR, ASCQR, IPFQR, PCHQR

Quality Reporting System: My Tasks

Hospital Reporting Inpatient / Outpatient
View / Edit Population and Sampling

Manage Measures
View/Edit Structural/Web-Based Measures/Data Acknowledgement (DACA)

PCHQR Program:
A Review and What's New for August 2018 Submissions

Data Submission in the Web-Based Data Collection Tool (WBDCT)

PCHQR Program WBDCT Guideline by Due Date

WBDCT Guideline by Due Date is located on:

- [QualityNet PCHQR Resources Page](#)
- [Quality Reporting Center PCHQR Resources and Tools Page](#)

Due Date	Measure	Fiscal Year	Time Period
08/15/2018	Colon Cancer (NQF #0223)/ Breast Cancer (NQF #0559)	2018	Q4 2017 (10/1/17–12/31/17)
	Adjuvant Hormonal Therapy (NQF #0220)	2018	Q2 2017 (4/1/17–6/30/17)
	OCMs and EBRT (NQF #0382, #0383, #0384, #0389, #0390, and PCH-25)	2019	CY 2017 (1/1/17–12/31/17)

Getting Started in the WBDCT

CMS.gov QualityNet

Home ▾ Quality Programs ▾ My Reports ▾ Help ▾

Home>Quality Programs>Hospital Quality Reporting: IQR, OQR, ASCQR, IPFQR, PCHQR>Manage Measures>View/Edit Structural/Web-Based Measures/Data Acknowledgement (DACA)

Start Structural/Web-Based Measures

View/Edit Structural/Web-Based Measures/Data Acknowledgement (DACA)

A structural measure reflects the environment in which providers care for patients. Structural measures assess characteristics linked to the capacity of the provider to deliver quality healthcare. CMS believes requesting structural measures information will encourage facilities to increase the use of tools, ultimately improving the quality of care provided to Medicare beneficiaries.

Web-Based measures assess characteristics linked to the capacity of the provider to deliver quality healthcare. CMS believes reporting Web-Based measures information will encourage facilities to improve the quality of care provided to all patients.

Meaningful Use (MU) is a CMS Medicare and Medicaid program that awards incentives for using Certified Electronic Health Record Technology (CEHRTs) to improve patient care. To achieve Meaningful Use and avoid penalties, providers must follow a set of criteria that serves as a roadmap for effectively using an EHR.

Select a Program

- Inpatient Structural Measures/DACA**
- Inpatient Web-Based Measures**
- Inpatient Psychiatric Facilities Web-Based Measures/DACA**
- PPS Exempt Cancer Hospitals Web-Based Measures**
- PPS Exempt Cancer Hospitals DACA**

Getting Started in the WBDCT

(continued)

CMS.gov QualityNet

Home Quality Programs My Reports Help

Home > Quality Programs > Hospital Quality Reporting: IQR, OQR, ASCQR, IPFQR, PCHQR > Manage Measures > View/Edit Structural/Web-Based Measures > Data Acknowledgement (DACA)

Start Structural/Web-Based Measures

PPS Exempt Cancer Hospitals Web-Based Measures

Web-Based measures assess characteristics linked to the capacity of the provider to deliver quality healthcare. CMS believes reporting Web-Based measures information will encourage facilities to improve the quality of care provided to all patients.

* Fiscal Year: 2018 (Please select a Fiscal Year)

Continue

PPS Exempt Cancer Hospitals Web-Based Measures

Web-Based Measures | FY 2018

Quarter-Annual Reporting Period Selection
Select a reporting period to view or manage measure data at the quarter or annual level.

Submission Period	With Respect to Reporting Period	Action
Varies By Measure	January 1, 2017 - March 31, 2017	Select Qtr - 1
Varies By Measure	April 1, 2017 - June 30, 2017	Select Qtr - 2
Varies By Measure	July 1, 2017 - September 30, 2017	Select Qtr - 3
Varies By Measure	October 1, 2017 - December 31, 2017	Select Qtr - 4
07/01/2017 - 08/15/2017	January 1, 2016 - December 31, 2016	Select Annual

Web-Based measures assess characteristics linked to the capacity of the provider to deliver quality healthcare. CMS believes reporting Web-Based measures information will encourage facilities to improve the quality of care provided to all patients.

Select Qtr - 2 for PCH-3

Select Qtr - 4 for PCH-1 and PCH-2

Entering Q4 2017 NQF #0223 Data

PPS Exempt Cancer Hospitals Web-Based Measures

Submission Period: 07/01/2018 - 08/15/2018 With Respect to Reporting Period: 10/01/2017 - 12/31/2017

Web-Based Measures | FY 2018

Provider ID	NQF #0223	NQF #0559	NQF #0220
999999	Available	Available	Not Available

< >

Back Payment Year Selection

Please note: The “Status” will vary:

- **“Available”** means the data submission period is open.
- **“Not Available”** means the data submission period is not open.
- **“Completed”** appears after data have been submitted.
 - If data submission period is still open, data can be edited.
 - If data submission period is closed, data can only be viewed.

Entering Q4 2017 NQF #0223 Data

(continued)

CMS.gov QualityNet

Home ▾ Quality Programs ▾ My Reports ▾ Help ▾

Home>Quality Programs>Hospital Quality Reporting: IQR, OQR, ASCQR, IPFQR, PCHQR>Manage Measures>View/Edit Structural/Web-Based Measures/Data Acknowledgement (DACA)

Start Structural/Web-Based Measures

PPS Exempt Cancer Hospitals Web-Based Measures

Provider	CCN	Submission Period	With Respect to Reporting Period
PPS-Exempt Cancer Hospital	999999	07/01/2018 - 08/15/2018	10/01/2017 - 12/31/2017

Web-Based Measures | FY 2018 * Required field

If no data for measures, please enter zero. Do not leave any entry fields blank.

NQF #0223: Adjuvant Chemotherapy Colon Cancer

Numerator

* Please enter the number of patients identified as concordant (measure_status = "comp" or "consid") for NQF #0223 in the Rapid Quality Reporting System for the data reporting period.

Denominator

* Please enter the number of patients identified as eligible for the denominator for NQF #0223 in the Rapid Quality Reporting System for the data reporting period.

OCM and EBRT Data Submissions

CMS | QualityNet
.gov

Home ▾ Quality Programs ▾ My Reports ▾ Help ▾

Home>Quality Programs>Hospital Quality Reporting: IQR, OQR, ASCQR, IPFQR, PCHQR>Manage Measures>View/Edit Structural/Web-Based Measures/Data Acknowledgement (DACA)

Start Structural/Web-Based Measures

PPS Exempt Cancer Hospitals Web-Based Measures

Web-Based Measures **F.Y. 2019**

Quarter-Annual Reporting Period Selection
Select a reporting period to view or manage measure data at the quarter or annual level.

Web-Based measures assess characteristics linked to the capacity of the provider to deliver quality healthcare. CMS believes reporting Web-Based measures information will encourage facilities to improve the quality of care provided to all patients.

Submission Period	With Respect to Reporting Period	Action
07/01/2018 -08/15/2018	January 1, 2017 - December 31, 2017	Select Annual

Select Your Measure

CMS.gov QualityNet

Home - Quality Programs - My Reports - Help -

Home>Quality Programs>Hospital Quality Reporting: IQR, OQR, ASCQR, IPFQR, PCHQR>Manage Measures>View/Edit Structural/Web-Based Measures/Data Ackn

Start Structural/Web-Based Measures

PPS Exempt Cancer Hospitals Web-Based Measures

Submission Period: 07/01/2018 - 08/15/2018
With Respect to Reporting Period: 01/01/2017 - 12/31/2017

Web-Based Measures | FY 2018

Provider ID	NQF #1822	NQF #0382	NQF #0383	NQF #0384	NQF #0389	NQF #0390
999999	Available	Available	Available	Available	Available	Available

Please note: The “Status” will vary:

- “**Available**” means the data submission period is open.
- “**Completed**” appears after data have been submitted.
 - If data submission period is still open, data can be edited.
 - If data submission period is closed, data can only be viewed.

Population and Sampling Questions

Applies to all OCM and EBRT Submissions

	Question	Answers
1	What was your hospital's sampling frequency?	<ul style="list-style-type: none"> Quarterly Not Sampled N/A - Submission not required
2	What was your hospital's quarterly Initial Patient Population?	Number will vary
3	What was your hospital's quarterly Sample Size?	Number will vary

The following rule will result in a data submission error if not met:

Rule	Applies to these measures only
For a given quarter of data, the sample size value must equal the corresponding denominator value for that measure	PCH-14 (NQF #0382) PCH-15 (NQF #0383) PCH-16 (NQF #0384) PCH-25

Population and Sampling Tips

- If you select “Not Sampled” for Sampling Frequency, your Initial Patient Population, sample size, and denominator should all be equal for PCH-14, PCH-15, PCH-16, and PCH-25.
 - This may not be true for PCH-17 and PCH-18 (prostate measures) due to numerator (post-denominator) exclusions.
- If your Initial Patient Population is ≤ 10 , sampling is not allowed, and you should select “Not Sampled” for Sampling Frequency.

Average Quarterly Initial Patient Population Size “N”	Minimum Required Sample Size “N”
>125	25
51–125	20% of initial population
10–50	10
<10	No Sampling: 100% of the Initial Patient Population

WBDCT OCM and EBRT Data Entry Screen

CMS.gov QualityNet

Home - Quality Programs - My Reports - Help -

Home>Quality Programs>Hospital Quality Reporting: IQR, OQR, ASCQR, IPFQR, PCHQR>Manage Measures>View/Edit Structural/Web-Based Measures/Data Acknowledgement (DACA)

OCM and EBRT Data Entry

Population

* What was your hospital's sampling frequency?

Quarter 1	Quarter 2	Quarter 3	Quarter 4
<input checked="" type="radio"/> Quarterly	<input type="radio"/> Quarterly	<input type="radio"/> Quarterly	<input checked="" type="radio"/> Quarterly
<input type="radio"/> Not Sampled	<input checked="" type="radio"/> Not Sampled	<input type="radio"/> Not Sampled	<input type="radio"/> Not Sampled
<input type="radio"/> N/A - Submission not required	<input type="radio"/> N/A - Submission not required	<input checked="" type="radio"/> N/A - Submission not required	<input type="radio"/> N/A - Submission not required

* What was your hospital's quarterly Initial Patient Population?

Quarter 1	Quarter 2	Quarter 3	Quarter 4	Total
<input type="text"/>	<input type="text"/>	<input type="text"/>	<input type="text"/>	<input type="text"/>

* What was your hospital's quarterly Sample Size?

Quarter 1	Quarter 2	Quarter 3	Quarter 4	Total
<input type="text"/>	<input type="text"/>	<input type="text"/>	<input type="text"/>	<input type="text"/>

WBDCT Resources

For in-depth trainings on use of the WBDCT, please refer to:

- [March 2018 PCHQR Webinar](#)
- [June 2017 PCHQR Webinar](#)
- [March 2017 PCHQR Webinar](#)

PCHQR Program:
A Review and What's New for August 2018 Submissions

FY 2019 Data Accuracy and Completeness Acknowledgement

Getting Started with the DACA Submission

Select a Program

CMS QualityNet
.gov

[Home](#) ▾ [Quality Programs](#) ▾ [My Reports](#) ▾ [Help](#) ▾

Home>Quality Programs>Hospital Quality Reporting: IQR, OQR, ASCQR, IPFQR, PCHQR>Manage Measures>View/Edit Structural/Web-Based Measures/Data Acknowledgement (DACA)

Start Structural/Web-Based Measures

[View/Edit Structural/Web-Based Measures/Data Acknowledgement \(DACA\)](#)

A structural measure reflects the environment in which providers care for patients. Structural measures assess characteristics linked to the capacity of the provider to deliver quality healthcare. CMS believes requesting structural measures information will encourage facilities to increase the use of tools, ultimately improving the quality of care provided to Medicare beneficiaries.

Web-Based measures assess characteristics linked to the capacity of the provider to deliver quality healthcare. CMS believes reporting Web-Based measures information will encourage facilities to improve the quality of care provided to all patients.

Meaningful Use (MU) is a CMS Medicare and Medicaid program that awards incentives for using Certified Electronic Health Record Technology (CEHRTs) to improve patient care. To achieve Meaningful Use and avoid penalties, providers must follow a set of criteria that serves as a roadmap for effectively using an EHR.

Select a Program

- [Inpatient Structural Measures/DACA](#)
- [Inpatient Web-Based Measures](#)
- [Inpatient Psychiatric Facilities Web-Based Measures/DACA](#)
- [PPS Exempt Cancer Hospitals Web-Based Measures](#)
- [PPS Exempt Cancer Hospitals DACA](#)**

Select a Fiscal Year

CMS .gov QualityNet

Home ▾ Quality Programs ▾ My Reports ▾ Help ▾

Home > Quality Programs > Hospital Quality Reporting: IQR, OQR, ASCQR, IPFQR, PCHQR > Manage Measures > View/Edit Structural/Web-Based Measures/Data Acknowledgement (DACA)

Start Structural/Web-Based Measures

PPS Exempt Cancer Hospitals Web-Based Measures

Web-Based measures assess characteristics linked to the capacity of the provider to deliver quality healthcare. CMS believes reporting Web-Based measures information will encourage facilities to improve the quality of care provided to all patients.

* Fiscal Year: Please select a Fiscal Year

2019 ▾

Continue

Accessing the FY 2019 DACA

CMS .gov | QualityNet

Home ▾ Quality Programs ▾ My Reports ▾ Help ▾

Home>Quality Programs>Hospital Quality Reporting: IQR, OQR, ASCQR, IPFQR, PCHQR>Manage Measures>View/Edit Structural/Web-Based Measures/Data Acknowledgement (DACA)

Start Structural/Web-Based Measures

PPS Exempt Cancer Hospitals DACA

Submission Period
07/01/2018 - 08/31/2018

With Respect to Reporting Period
09/01/2017 - 08/31/2018

Structural Measures | FY 2019

Provider ID	DACA
999999	Available

◀ ▶

Back Payment Year Selection

FY 2019 DACA

(Top Portion)

PPS Exempt Cancer Hospitals DACA

Provider PPS-Exempt Cancer Hospital	CCN 999999	Submission Period 07/01/2018 - 08/31/2018	With Respect to Reporting Period 09/01/2017 - 08/31/2018
---	----------------------	---	--

Data Accuracy and Completeness Acknowledgement | FY2019 * Required field

For all PPS-Exempt Cancer Hospital Quality Reporting participating providers, the Data Accuracy and Completeness Acknowledgement is required by CMS in order to fulfill the requirement to publicly report their data.

PPS-Exempt Cancer Hospital Quality Reporting (PCHQR) Program

Data Accuracy and Completeness Acknowledgement (DACA)

To the best of my knowledge, at the time of submission of this form, all of the information reported for this hospital for participation in the PCHQR Program is accurate and complete. This acknowledgement is for information submitted since the completion of the Fiscal Year(FY) 2018 DACA signed in Calendar Year 2017. This information includes the following:

- *Measure data, as defined for the PCHQR Program*
- *All Program requirements, as defined for the PCHQR Program (e.g., where applicable, chart abstraction and/or sampling)*
- *Current Notice of Participation*
- *Active QualityNet Security Administrator*

FY 2019 DACA

(Bottom Portion)

I understand this acknowledgement covers all PCHQR information reported by this hospital (and any data or survey information reported by vendor(s) acting as agents on behalf of this hospital) to the Centers for Medicare & Medicaid Services (CMS) and its contractors. The data submitted in the time frame covered by this DACA are required for purposes of meeting the requirements for FYs 2017, 2018, 2019 and 2020, as specified in the Final Rules governing the PCHQR Program.

To the best of my knowledge, at the time of submission, this information was collected in accordance with all applicable requirements. I understand that this information is used as the basis for reporting quality of care and patient assessment of care to the public.

Enter your Position and click Submit.

* Yes, I Acknowledge **#1**
* Position **#2**

Back **Submit** Print

Required actions:

#1: Click the button "Yes, I Acknowledge"

#2: Type your Position in the box

Enter your Position and click Submit.

* Yes, I Acknowledge

* Position

i Information

Successfully Saved DACA Information.

Ready to Print

PPS Exempt Cancer Hospitals DACA

Provider: PPS-Exempt Cancer Hospital CCN: 999999 Submission Period: 07/01/2018 - 08/31/2018 With Respect to Reporting Period: 09/01/2017 - 08/31/2018

Data Accuracy and Completeness Acknowledgement | FY2019 * Required field

For all PPS-Exempt Cancer Hospital Quality Reporting participating providers, the Data Accuracy and Completeness Acknowledgement is required by CMS in order to fulfill the requirement to publicly report their data.

PPS-Exempt Cancer Hospital Quality Reporting (PCHQR) Program

Data Accuracy and Completeness Acknowledgement (DACA)

To the best of my knowledge, at the time of submission of this form, all of the information reported for this hospital for participation in the PCHQR Program is accurate and complete. This acknowledgement is for information submitted since the completion of the Fiscal Year(FY) 2018 DACA signed in Calendar Year 2017. This information includes the following:

- Measure data, as defined for the PCHQR Program
- All Program requirements, as defined for the PCHQR Program (e.g., where applicable, chart abstraction and/or sampling)
- Current Notice of Participation
- Active Quality/Net Security Administrator

I understand this acknowledgement covers all PCHQR information reported by this hospital (and any data or survey information reported by vendor(s) acting as agents on behalf of this hospital) to the Centers for Medicare & Medicaid Services (CMS) and its contractors. The data submitted in the time frame covered by this DACA are required for purposes of meeting the requirements for FYs 2017, 2018, 2019 and 2020, as specified in the Final Rules governing the PCHQR Program.

To the best of my knowledge, at the time of submission, this information was collected in accordance with all applicable requirements. I understand that this information is used as the basis for reporting quality of care and patient assessment of care to the public.

Acknowledgement has been submitted by:

Name	Position	Date:	Time
Your Name	Title	07/01/2018	12:00:00 PT

By clicking the Print icon, your completed DACA form will appear in a new browser window.

To print:

- Press “CTRL + P”
- or
- Click “File” then “Print”

Prompts will follow when either option is selected.

Confirming Your Submission

Submission Period: 07/01/2018 - 08/31/2018
With Respect to Reporting Period: 09/01/2017 - 08/31/2018

Structural Measures | FY 2019

Provider ID	DACA
999999	Completed

At the bottom of the page, there are two buttons: "Back" and "Payment Year Selection".

PCHQR Program:
A Review and What's New for August 2018 Submissions

Key Reminders

Important Upcoming Events and Dates

- **Upcoming Webinars – Save the Date**
 - **August 23** – FY 2019 IPPS/LTCH PPS Final Rule
- **Upcoming Data Submissions**
 - **August 15, 2018**
 - Q4 2017 CST colon and breast data
 - Q2 2017 CST hormone data
 - Q1 2018 HAI data
 - Q1–Q4 2017 OCMs, EBRT
 - **August 31, 2018**
 - FY 2019 DACA
 - **October 4, 2018**
 - Q2 2018 HCAHPS Survey Data

Important Upcoming Events and Dates

Key Hospital Compare Refresh Dates

- **July 2018**

- Contains:
 - Q2 2016 through Q1 2017 CST colon and breast chemo data
 - Q4 2015 through Q3 2016 CST hormone data
 - Q4 2016 through Q3 2017 HCAHPS Survey data
- Anticipated refresh is on July 25, 2018.

- **October 2018**

- Contains:
 - Q3 2016 through Q2 2017 CST colon and breast chemo data
 - Q1 2016 through Q4 2016 CST hormone data
 - Q1 2017 through Q4 2017 HCAHPS Survey data
- Preview period is tentatively scheduled for July 27 through August 25, 2018.
- Tentative refresh date is October 31, 2018.

Accessing the *QualityNet* Questions and Answers Tool

[QualityNet Questions and Answers Tool](#)

The main content area is divided into several sections:

- QualityNet Registration:** A list of links for registration, including Hospitals - Inpatient, Hospitals - Outpatient, Physician Offices, ASCs, Cancer Hospitals, ESRD Facilities, Inpatient Psychiatric Facilities, and QIOs.
- Getting Started with QualityNet:** A list of links for getting started, including Registration, Sign-In Instructions, Security Statement, Password Rules, and QualityNet System Security Policy, PDF.
- Join ListServes:** A link to sign up for notifications and discussions.
- QualityNet News:** A section with a "More News »" link. It features a news article titled "CMS releases December 2017 Hospital Compare preview reports". The article text states: "The Centers for Medicare & Medicaid Services (CMS) is making the December 2017 Hospital Compare preview reports available on QualityNet on October 2, 2017. The preview reports are for hospitals and facilities participating in the Inpatient Quality Reporting (IQR), Outpatient Quality Reporting (OQR), Inpatient Psychiatric Facility Quality Reporting (IPFQR) and PPS-Exempt Cancer Hospital Quality Reporting (PCHQR) Programs. The Hospital Compare preview reports will be available from **October 2 through October 31**. Hospitals are encouraged to access and download reports early in the preview period in order to have time for a thorough review. The preview reports are only available during the preview period." Below the article is a "Full Article »" link. There is also a "Headlines" section with several links, including "CMS grants exceptions for Quality Program participants in FEMA disaster areas in Puerto Rico and U.S. Virgin Islands affected by Hurricane Maria", "CMS will not update Hospital Compare Star Ratings Data in October 2017", "CMS grants exceptions for Quality Program participants in FEMA disaster areas in Florida, Puerto Rico, and U.S. Virgin Islands affected by Hurricane Irma", "CMS will hold a second Review and Corrections Period for the FY 2018 HAC Reduction Program", "CMS grants exemptions for Quality Program participants in FEMA disaster areas in Texas and Louisiana affected by Hurricane Harvey", and "Hospital VBP Program FY 2018 Percentage Payment Summary Report now available".
- Log in to QualityNet Secure Portal:** A section with a "Login" link and a list of resources: "Download Symantec ID (required for login)", "Portal Resources", and "Secure File Transfer Resources".
- Questions & Answers:** A section with a list of links: "Hospitals - Inpatient", "Hospitals - Outpatient", "Ambulatory Surgical Centers", "Inpatient Psychiatric Facilities", and "PPS-Exempt Cancer Hospitals". The "PPS-Exempt Cancer Hospitals" link is highlighted with a red box.
- Note:** A note stating "Note: First-time registration required".
- Downloads:** A section for downloading resources.

Disclaimer

This presentation was current at the time of publication and/or upload onto the *Quality Reporting Center* and *QualityNet* websites. Medicare policy changes frequently. Any links to Medicare online source documents are for reference use only. In the case that Medicare policy, requirements, or guidance related to this presentation change following the date of posting, this presentation will not necessarily reflect those changes; given that it will remain as an archived copy, it will not be updated.

This presentation was prepared as a service to the public and is not intended to grant rights or impose obligations. Any references or links to statutes, regulations, and/or other policy materials included in the presentation are provided as summary information. No material contained therein is intended to take the place of either written laws or regulations. In the event of any conflict between the information provided by the presentation and any information included in any Medicare rules and/or regulations, the rules and regulations shall govern. The specific statutes, regulations, and other interpretive materials should be reviewed independently for a full and accurate statement of their contents.