

Welcome!

- **Audio for this event is available via ReadyTalk® Internet streaming.**
- **No telephone line is required.**
- **Computer speakers or headphones are necessary to listen to streaming audio.**
- **Limited dial-in lines are available. Please send a chat message if needed.**
- **This event is being recorded.**

Troubleshooting Audio

Audio from computer speakers breaking up?

Audio suddenly stop?

Click the Refresh icon
-or-
Click F5

F5 Key
Top Row of Keyboard

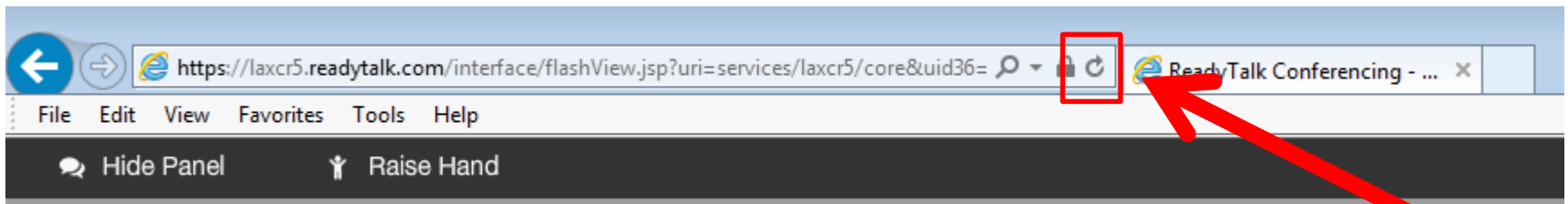

Location of Buttons

Refresh

Troubleshooting Echo

- Hear a bad echo on the call?
- Echo is caused by multiple browsers/tabs open to a single event (multiple audio feeds).
- Close all but one browser/tab and the echo will clear.

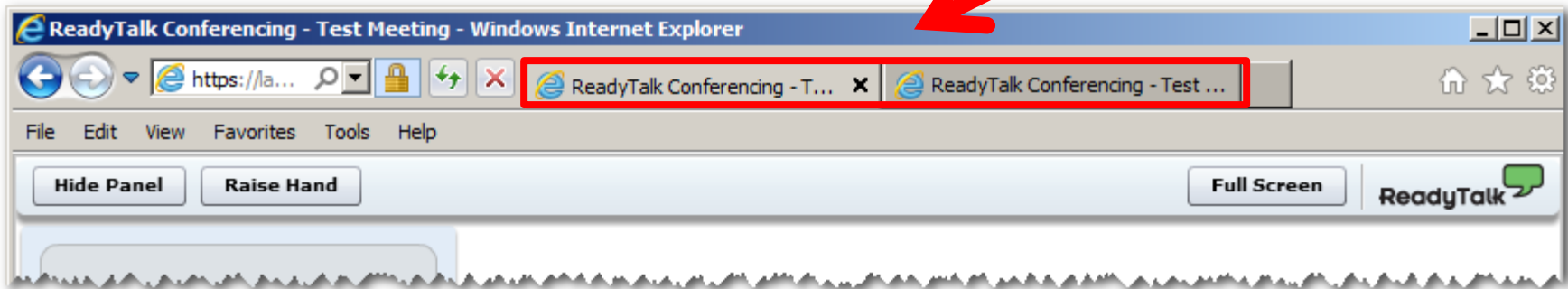

Example of Two Browsers/Tabs open in Same Event

Submitting Questions

Type questions in the “Chat with presenter” section, located in the bottom-left corner of your screen.

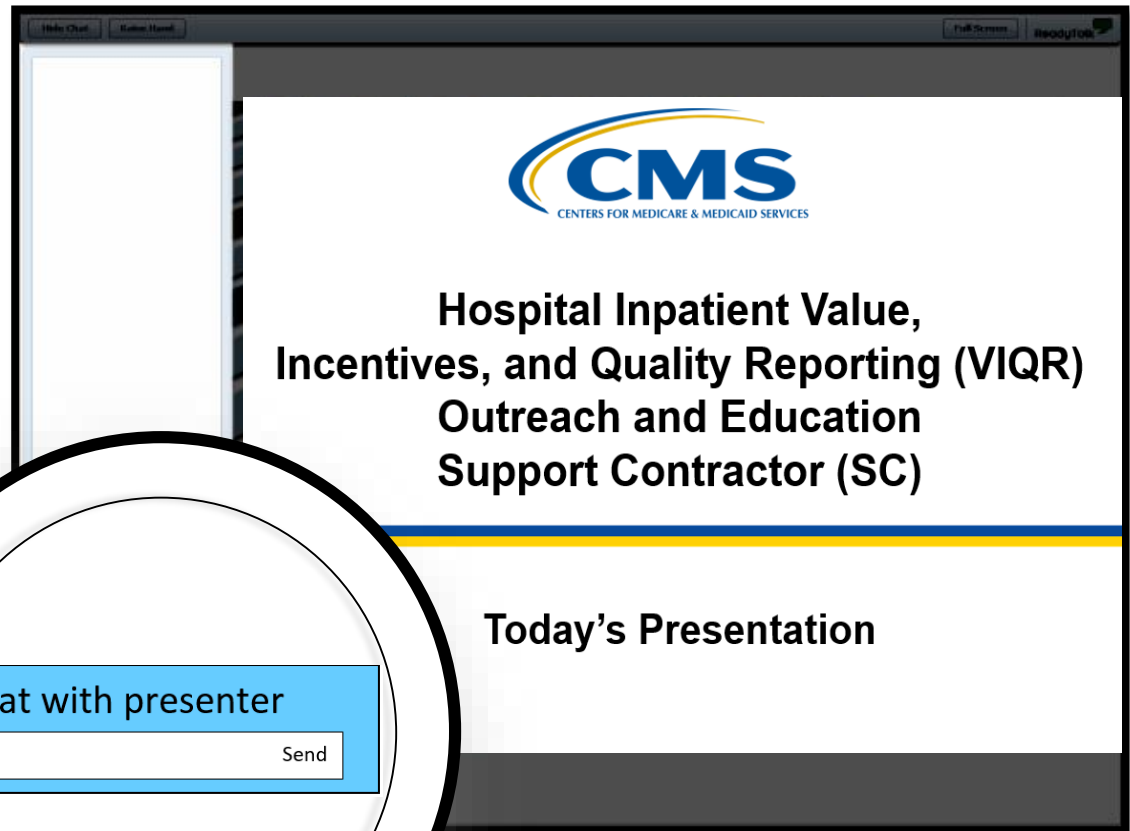

PPS-Exempt Cancer Hospital Quality Reporting (PCHQR) Program: Overview of Administrative Requirements

Lisa Vinson, BS, BSN, RN

Program Lead

PPS-Exempt Cancer Hospital Quality Reporting (PCHQR) Program
Hospital Inpatient Value, Incentives, and Quality Reporting (VIQR)
Outreach and Education Support Contractor (SC)

January 24, 2018

Acronyms and Abbreviations

CAUTI	Catheter-Associated Urinary Tract Infection	MRSA	Methicillin-Resistant <i>Staphylococcus aureus</i>
CCN	CMS Certification Number	NHSN	National Healthcare Safety Network
CDC	Centers for Disease Control and Prevention	NOP	Notice of Participation
CDI	<i>Clostridium difficile</i> infection	PCH	PPS-Exempt Cancer Hospital
CLABSI	Central Line-Associated Bloodstream Infection	PCHQR	PPS-Exempt Cancer Hospital Quality Reporting
CMS	Centers for Medicare & Medicaid Services	PPS	Prospective Payment System
CST	Cancer-Specific Treatment	Q	Quarter
DACA	Data Accuracy and Completeness Acknowledgement	QRC	<i>Quality Reporting Center</i>
ECE	Extraordinary Circumstances Exception	SA	Security Administrator
HAI	Hospital-Acquired Infection	SC	Support Contractor
HCAHPS	Hospital Consumer Assessment of Healthcare Providers and Systems	SSI	Surgical Site Infection
HCP	Healthcare Personnel	VIQR	Value, Incentives, and Quality Reporting

Purpose

This presentation will provide an overview of the PCHQR Program's administrative requirements.

Objectives

Upon completion of this event, participants will be able to demonstrate an understanding of the PCHQR Program's administrative requirements, as evidenced by the following:

- Obtaining a *QualityNet* user account
- Maintaining an active SA
- Verifying the status of the NOP
- Completing the DACA

PCHQR Program: Overview of Administrative Requirements

***QualityNet* User Account**

QualityNet Registration Process

- To participate and submit data for reporting in the PCHQR Program, facilities must:
 - Obtain a *QualityNet* user account.
 - Register for access to the *QualityNet Secure Portal*.
- This mandatory registration process is used to maintain the confidentiality and security of healthcare information and data transmitted via the *QualityNet Secure Portal*.
- This CMS-approved site for secure healthcare quality data exchange enables facility reporting.

PCHQR Program QualityNet Registration

[PCHQR Program QualityNet Registration](#)

QualityNet Log in to QualityNet Secure Portal (formerly MyQualityNet) Search

Home My QualityNet Help

Hospitals - Inpatient Hospitals - Outpatient Physician Offices Ambulatory Surgical Centers PPS-Exempt Cancer Hospitals ESRD Facilities Inpatient Psychiatric Facilities Quality Improvement

Getting Started with QualityNet

- Registration
- Sign-In Instructions
- Security Statement
- Password Rules
- QualityNet System Security Policy, PDF

QualityNet Registration
PPS-Exempt Cancer Hospital Quality Reporting (PCHQR) Program

All users requesting access to the QualityNet Secure Portal (formerly, *My QualityNet*) must be individually approved and verified. This mandatory registration process is used to maintain the confidentiality and security of healthcare information and data transmitted via the Secure Portal. The process begins with registration for a QualityNet account.

For registration instructions, select your user classification below:

- **Security Administrator**
The QualityNet Security Administrator facilitates the registration process for other users at the organization. Typically, an organization designates two Security Administrators. See the [Security Administrator Responsibilities](#) for a more complete list of duties. Providers submitting data (or using a vendor to submit data on their behalf) and accessing secured reports via the QualityNet Secure Portal are **required** to designate a Security Administrator.
- **Basic User**
All other registered QualityNet users in an organization are considered basic users.

Data submission vendor
Joint Commission-certified Performance Measurement Systems or other third-party data submission vendors wishing to transmit data via the QualityNet Secure Portal must also register for a QualityNet account. Contact the QualityNet Help Desk to obtain a Vendor ID and initiate the registration process.

Healthcare systems
If you represent a healthcare system (comprising multiple providers), contact the [QualityNet Help Desk](#) to initiate registration for a QualityNet account.

QualityNet Help Desk | Accessibility Statements | Privacy Policy | Terms of Use

QualityNet Secure Portal

- The *QualityNet Secure Portal* houses various applications for CMS quality reporting programs.
- All users requesting access to the *QualityNet Secure Portal* must be individually approved and verified.
- For access to the *QualityNet Secure Portal*, a registered *QualityNet* user must complete the new user enrollment process.

QualityNet Secure Portal New User Enrollment

[QualityNet Secure Portal New User Enrollment](#)

QualityNet Log in to QualityNet Secure Portal (formerly MyQualityNet) Search

Log In

Home My QualityNet Help

Hospitals - Inpatient Hospitals - Outpatient Physician Offices Ambulatory Surgical Centers PPS-Exempt Cancer Hospitals ESRD Facilities Inpatient Psychiatric Facilities Quality Improvement

QualityNet Secure Portal New User Enrollment

The QualityNet Secure Portal houses various applications for the Center for Medicare & Medicaid Services' (CMS's) quality reporting programs.

To access the portal, you must first complete registration as a **QualityNet user**. (Select the appropriate user community from the QualityNet Registration sidebar at the upper left of the QualityNet [Home page](#).) After receiving your User ID and Temporary Password, sign in to the QualityNet Secure Portal to change your password and answer the security questions. The **User ID** and **Password** will be required for logging in to the portal.

Next, complete the New User Enrollment Process and first-time login procedure outlined below. (See Section 5 of the [QualityNet User Guide](#) for more detailed instructions.)

Enrollment, first-time login

To enroll for access to the QualityNet Secure Portal:

1. From the [Symantec ID Protection Center](#), download the Symantec **VIP Access Desktop application** to your computer, tablet, and/or smartphone. (Enter [m.vip.symantec.com](#) in the browser on your mobile device). This may require the approval and assistance of your organization's information technology staff. You will need the static Credential ID and the dynamic Security Code generated by this application to complete your enrollment.
2. Log in to the [QualityNet Secure Portal](#)
3. Click **Start/Complete New User Enrollment** in the yellow **Help** box.
4. Follow the six-step process to verify your identity. You will use the PreciseID service from Experian, an external service selected by CMS, to confirm your identity by providing personal information via a safe, encrypted process that, in turn, produces verification questions. (See the [Experian PreciseIDSM](#) website for more information on this verification process.)
5. After completing identity verification, enter the **Credential ID** and the **Security Code** (within 30 seconds) generated by the Symantec VIP Access application. This will link your QualityNet user ID to your Symantec VIP Access credential.

You may now log in to the [QualityNet Secure Portal](#).

More information

For more detailed portal enrollment and login instructions, see the [QualityNet Secure Portal New User Enrollment Training](#) (WMV-20 min.) and Section 5 of the [QualityNet User Guide](#) (PDF-4 MB).

QualityNet Help Desk | Accessibility Statements | Privacy Policy | Terms of Use

Accessing *QualityNet* Secure Portal Resources

QualityNet Log in to QualityNet Secure Portal (formerly MyQualityNet) Search

Home My QualityNet Help

Hospitals - Inpatient Hospitals - Outpatient Physician Offices Ambulatory Surgical Centers PPS-Exempt Cancer Hospitals ESRD Facilities Inpatient Psychiatric Facilities Quality Improvement

QualityNet Secure Portal New User Enrollment

The QualityNet Secure Portal houses various applications for the Center for Medicare & Medicaid Services' (CMS's) quality reporting programs.

To access the portal, you must first complete registration as a **QualityNet user**. (Select the appropriate user community from the QualityNet Registration sidebar at the upper left of the QualityNet [Home page](#).) After receiving your User ID and Temporary Password, sign in to the QualityNet Secure Portal to change your password and answer the security questions. The **User ID** and **Password** will be required for logging in to the portal.

Next, complete the New User Enrollment Process and first-time login procedure outlined below. (See Section 5 of the [QualityNet User Guide](#) for more detailed instructions.)

Enrollment, first-time login

To enroll for access to the QualityNet Secure Portal:

1. From the [Symantec ID Protection Center](#), download the Symantec **VIP Access Desktop application** to your computer, tablet, and/or smartphone. (Enter m.vip.symantec.com in the browser on your mobile device). This may require the approval and assistance of your organization's information technology staff. You will need the static Credential ID and the dynamic Security Code generated by this application to complete your enrollment.
2. Log in to the [QualityNet Secure Portal](#)
3. Click **Start/Complete New User Enrollment** in the yellow **Help** box.
4. Follow the six-step process to verify your identity. You will use the PreciseID service from Experian, an external service selected by CMS, to confirm your identity by providing personal information via a safe, encrypted process that, in turn, produces verification questions. (See the [Experian PreciseIDSM](#) website for more information on this verification process.)
5. After completing identity verification, enter the **Credential ID** and the **Security Code** (within 30 seconds) generated by the Symantec VIP Access application. This will link your QualityNet user ID to your Symantec VIP Access credential.

You may now log in to the [QualityNet Secure Portal](#).

More information

For more detailed portal enrollment and login instructions, see the [QualityNet Secure Portal New User Enrollment Training](#) (WMV-20 min.) and Section 5 of the [QualityNet User Guide](#) (PDF-4 MB).

QualityNet Help Desk | Accessibility Statements | Privacy Policy | Terms of Use

Available Resources

[QualityNet Secure Portal Resources](#)

Resources

QualityNet Secure Portal

The QualityNet Secure Portal (QSP) houses various applications for the Centers for Medicare & Medicaid Services (CMS) quality reporting programs. The following links provide enrollment, registration and user information for Secure Portal applications:

Portal Enrollment and Identity Proofing Questions

- [Frequently Asked Questions \(FAQs\)](#), PDF-209 KB (02/11/14)
- [Identity Proofing Question Examples](#), PDF
- [Identity Proofing Instructions \(for users with multiple accounts\)](#), PDF-18 KB (06/03/14)

Pre-Submission Validation Application

- [Pre-Submission Validation Application \(PSVA\) User Manual](#), PDF-2.1 (Updated 10/13/17)

Secure Portal User Guides and Training

- [New User Enrollment*](#), WMV-19 min. (07/16/14)
- Quick Start Guides
 - [QualityNet account holders](#), PDF-278 KB (Updated 07/18/16)
 - [Non-QualityNet account holders](#), PDF-273 KB (Updated 07/18/16)
 - [QSP Registration](#), PDF-576 KB (04/03/14)
- [QualityNet Secure Portal \(QSP\) User Start-up Guide](#) (04/20/17)
- [Accessing the QSP from multiple devices](#), PDF-784 KB (03/18/14)

*For HQR Users only.

Secure File Transfer Resources

The following links provide user information on Secure File Transfer (SFT) functionality:

- [Frequently Asked Questions \(FAQs\)](#), PDF-93 KB
- [SFT Known Issues](#), PDF-25 KB

User Manuals

- [Secure File Transfer](#), PDF-2 MB (Updated 10/22/15)
- [Secure File Transfer - Auto Route](#), PDF-730 KB (10/17/14)
- [Secure File Transfer - Data Upload](#), PDF-961 KB (10/17/14)
- [Secure Client](#), PDF-1.6 MB (10/17/14)

Overview Trainings

- **Providers**
 - [Video training](#), 60 min.
 - [Transcript](#), PDF-86 KB
 - [Handout](#), PDF-2.6 MB
- **Vendors**
 - [Audio training](#), MP3-60 min.
 - [Transcript](#), PDF-83 KB
 - [Handout](#), PDF-2.7 MB

PCHQR Program: Overview of Administrative Requirements

***QualityNet* Security Administrator**

SA Responsibilities

The PCH *QualityNet* SA is responsible for:

- Creating, approving, editing, and/or terminating *QualityNet* user accounts for the PCH.
- Assigning user roles for basic users within the PCH in order to ensure users' access to the secure web-based applications.
- Monitoring *QualityNet* usage at the PCH to ensure security and confidentiality are maintained.
- Serving as the point of contact at the PCH for information regarding *Quality Net*.

Getting Started with the SA Registration Process

[QualityNet Home Page](#)

QualityNet Registration

- Hospitals - Inpatient
- Hospitals - Outpatient
- Physician Offices
- ASCs
- **Cancer Hospitals**
- ESRD Facilities
- Inpatient Psychiatric Facilities
- QIOs

QualityNet News [More News »](#)

Hospitals selected for FY 2020 inpatient quality reporting chart-abstracted data validation

The Centers for Medicare & Medicaid Services (CMS) Hospital IQR Program has selected the random sample of hospitals for the validation of Chart-Abstracted and Healthcare-Associated Infection (HAI) measures for the FY 2020 annual payment update (APU) determination. The quarters included in FY 2020 Inpatient Validation are third quarter 2017 (3Q17), fourth quarter 2017 (4Q17), first quarter 2018 (1Q18), and second quarter 2018 (2Q18). A list of the selected hospitals is available on QualityNet by accessing the blue sidebar on the top right side of the [Chart-Abstracted Data Validation Overview](#) page.

Log in to QualityNet Secure Portal

Login

- Download Symantec ID (**required** for login)
- Portal Resources
- Secure File Transfer Resources

SA Registration Instructions

[QualityNet SA Registration](#)

QualityNet [Log in to QualityNet Secure Portal \(formerly MyQualityNet\)](#)

[Log In](#)

[Home](#) [My QualityNet](#) [Help](#)

Hospitals - Inpatient | Hospitals - Outpatient | Physician Offices | Ambulatory Surgical Centers | PPS-Exempt Cancer Hospitals | ESRD Facilities | Inpatient Psychiatric Facilities | Quality Improvement

Getting Started with QualityNet

- Registration
- Sign-In Instructions
- Security Statement
- Password Rules
- QualityNet System Security Policy, PDF

QualityNet Registration

PPS-Exempt Cancer Hospital Quality Reporting (PCHQR) Program

All users requesting access to the QualityNet Secure Portal (formerly, *My QualityNet*) must be individually approved and verified. This mandatory registration process is used to maintain the confidentiality and security of healthcare information and data transmitted via the Secure Portal. The process begins with registration for a QualityNet account.

For registration instructions, select your user classification below:

- **Security Administrator**
The QualityNet Security Administrator facilitates the registration process for other users at the organization. Typically, an organization designates two Security Administrators. See the [Security Administrator Responsibilities](#) for a more complete list of duties. Providers submitting data (or using a vendor to submit data on their behalf) and accessing secured reports via the QualityNet Secure Portal are **required** to designate a Security Administrator.
- **Basic User**
All other registered QualityNet users in an organization are considered basic users.

Data submission vendor

Joint Commission-certified Performance Measurement Systems or other third-party data submission vendors wishing to transmit data via the QualityNet Secure Portal must also register for a QualityNet account. Contact the QualityNet Help Desk to obtain a Vendor ID and initiate the registration process.

Healthcare systems

If you represent a healthcare system (comprising multiple providers), contact the [QualityNet Help Desk](#) to initiate registration for a QualityNet account.

QualityNet Help Desk | [Accessibility Statements](#) | [Privacy Policy](#) | [Terms of Use](#)

How Do I Register as a SA?

QualityNet Security Administrator Registration
PPS-Exempt Cancer Hospitals

It is highly recommended that each organization designate **two** people as **QualityNet Security Administrators**.

To register as a QualityNet Security Administrator:

1. Download the **QualityNet Security Administrator Registration Packet (PDF-78 KB)**.
2. Follow the instructions for completing the Registration Form and Authorization Form. The Registration Form. The Authorization Form must be completed by the highest level executive at your organization.
3. Mail the original, completed forms (keeping a copy for your records) to:
QualityNet Help Desk
12000 Ridgemont Drive
Urbandale, IA 50323-2317

You will be notified by e-mail when registration is complete and your QualityNet account has been activated. The e-mail will also contain your **User ID**. A **Temporary Password** will be sent in a separate e-mail. You will need both to complete enrollment for access to the QualityNet Secure Portal.

Accessing the QualityNet Secure Portal
For access to the QualityNet Secure Portal, complete the **New User Enrollment Process**. (As part of the process, you'll be asked to change your password and answer a set of security questions.)

QualityNet Help Desk | Accessibility Statements | Privacy Policy | Terms of Use

Is Your SA Registration Complete?

***QualityNet* SA Registration Forms Checklist**

Validate the following tasks have been completed to avoid delays in processing your registration:

- ✓ All required fields have been completed on the *QualityNet* Security Administrator Registration Form.
- ✓ The *QualityNet* Security Administrator Registration Form has been signed by the applicant.
- ✓ The highest-level executive at the organization has completed the *QualityNet* Security Administrator Authorization Form.
- ✓ Verify that you have obtained the correct address for mailing your completed forms. (See the table on page 2 for mailing instructions.)
- ✓ Verify that the forms are original. Photocopies and faxes of the completed forms will not be accepted.

SA 101

- It is a PCHQR Program requirement to have at least one **active** *QualityNet* SA.
 - CMS highly recommends designating a minimum of two *QualityNet* SAs.
- The SA registration process is required for each individual user.
 - SA rights/designations are not transferrable.

Common SA Account Statuses: Expiring Soon vs. Expired

- SA Expiring Soon:
 - **Issue:** Your current password is due to expire.
 - **Required Action:** You will need to log into *QualityNet* by the password expiration date and change/reset your password.
- SA Expired:
 - **Issue:** You have not logged in or changed your password in *QualityNet* for 60 days.
 - **Required Action:** You will need log into *QualityNet* and create a new password.

When To Contact the *QualityNet* Help Desk...

- If you go 120 days, or four months, without logging in or changing your password, you will be inactivated and you or your SA will need to contact the Help Desk to initiate a ticket to reactivate your status.
- *QualityNet* Help Desk contact information:
 - E-mail: qnetsupport@hcqis.org
 - Telephone: (866) 288-8912

PCHQR Program: Overview of Administrative Requirements

Notice Of Participation

Managing Your NOP

- Hospital Reporting Inpatient / Outpatient**
View / Edit Population and Sampling
- Manage Measures**
View/Edit Structural/Web-Based Measures/Data Acknowledgement (DACA)
- Manage Notice of Participation** (highlighted with a red box)
View/Edit Notice of Participation, Contacts, Campuses
- Vendor Authorization**
Authorize Vendors to Submit Data

Accessing Your NOP

CMS | QualityNet
.gov

Home ▾ Quality Programs ▾ My Reports ▾ Help ▾

Home>Quality Programs>Hospital Quality Reporting: IQR, OQR, ASCQR, IPFQR, PCHQR>Manage Notice of Participation>View/Edit Notice of Participation, Contacts, Campuses

Start: Notice of Participation

Instructional Text:

* **Required**

Select your Program Type

Enter a 6-digit CCN

* **Identify Program Type**

- Inpatient Notice of Participation
- Inpatient Psychiatric Facility (IPE) Notice of Participation
- PPS - Exempt Cancer Hospital (PCH) Notice of Participation**

* **Enter a 6-digit CCN**

NOP Menu Options

CMS QualityNet
.gov

Home ▾ Quality Programs ▾ My Reports ▾ Help ▾

Home>Quality Programs>Hospital Quality Reporting: IQR, OQR, ASCQR, IPFQR, PCHQR>Manage Notice of Participation>View/Edit Notice of Participation, Contacts, Campuses

PCHQRP Notice of Participation | Menu

Provider Name  Print

Provider ID Medicare Accept Date Facility Close Date
07/01/1966

Notice of Participation

Select the activity you would like to perform.

I'd Like To View, Add or Update:
[Notice of Participation](#) ←
[Contacts](#)
[Additional Campuses](#)

RETURN TO PREVIOUS SCREEN

PCHQR Program: Overview of Administrative Requirements

Data Accuracy and Completeness Acknowledgement

Managing Your DACA

CMS.gov | QualityNet

Home ▾ Quality Programs ▾ My Reports ▾ Help ▾

Home > Quality Programs > Hospital Quality Reporting: IQR, OQR, ASCQR, IPFQR, PCHQR

Quality Reporting System: My Tasks

Hospital Reporting Inpatient / Outpatient
View / Edit Population and Sampling

Manage Measures
View/Edit Structural/Web-Based Measures/Data Acknowledgement (DACA)

Manage Notice of Participation
View/Edit Notice of Participation, Contacts, Campuses

Vendor Authorization
Authorize Vendors to Submit Data

Accessing Your DACA

CMS.gov QualityNet

Home ▾ Quality Programs ▾ My Reports ▾ Help ▾

Home>Quality Programs>Hospital Quality Reporting: IQR, OQR, ASCQR, IPFQR, PCHQR>Manage Measures>View/Edit Structural/Web-Based Measures/Data Acknowledgement (DACA)

Start Structural/Web-Based Measures

View/Edit Structural/Web-Based Measures/Data Acknowledgement (DACA)

A structural measure reflects the environment in which providers care for patients. Structural measures assess characteristics linked to the capacity of the provider to deliver quality healthcare. CMS believes requesting structural measures information will encourage facilities to increase the use of tools, ultimately improving the quality of care provided to Medicare beneficiaries.

Web-Based measures assess characteristics linked to the capacity of the provider to deliver quality healthcare. CMS believes reporting Web-Based measures information will encourage facilities to improve the quality of care provided to all patients.

Meaningful Use (MU) is a CMS Medicare and Medicaid program that awards incentives for using Certified Electronic Health Record Technology (CEHRTs) to improve patient care. To achieve Meaningful Use and avoid penalties, providers must follow a set of criteria that serves as a roadmap for effectively using an EHR.

Select a Program

- [Inpatient Structural Measures/DACA](#)
- [Inpatient Web-Based Measures](#)
- [Inpatient Psychiatric Facilities Web-Based Measures/DACA](#)
- [PPS Exempt Cancer Hospitals Web-Based Measures](#)
- [PPS Exempt Cancer Hospitals DACA](#) ←

Accessing Your DACA

CMS.gov | QualityNet

Home ▾ Quality Programs ▾ My Reports ▾ Help ▾

Home>Quality Programs>Hospital Quality Reporting: IQR, OQR, ASCQR, IPFQR, PCHQR>Manage Measures>View/Edit Structural/Web-Based Measures/Data Acknowledgement (DACA)

Start Structural/Web-Based Measures

PPS Exempt Cancer Hospitals DACA

A structural measure reflects the environment in which providers care for patients. Structural measures assess characteristics linked to the capacity of the provider to deliver quality healthcare. CMS believes requesting structural measures information will encourage facilities to increase the use of tools, ultimately improving the quality of care provided to Medicare beneficiaries.

* Fiscal Year:
-- Select -- ▾

Select 2019

Continue

Completing Your DACA

CMS QualityNet .gov

Home ▾ Quality Programs ▾ My Reports ▾ Help ▾

Home>Quality Programs>Hospital Quality Reporting: IQR, OQR, ASCQR, IPFQR, PCHQR>Manage Measures>View/Edit Structural/Web-Based Measures/Data Acknowledgement (DACA)

Start Structural/Web-Based Measures

PPS Exempt Cancer Hospitals DACA

Provider	CCN	Submission Period	With Respect to Reporting Period
		07/01/2015 - 08/31/2015	-

Data Accuracy and Completeness Acknowledgement | **FY2016** * Required field

For all PPS-Exempt Cancer Hospital Quality Reporting participating providers, the Data Accuracy and Completeness Acknowledgement is required by CMS in order to fulfill the requirement to publicly report their data.

Changing

PPS-exempt Cancer Hospital Quality Reporting (PCHQR) Program

Data Accuracy and Completeness Acknowledgement

To the best of my knowledge, at the time of submission, all of the information reported for this hospital for the PPS-exempt Cancer Hospital Quality Reporting (PCHQR) Program, as required for the annual Fiscal Year 2016 PCHQR Program requirements, is accurate and complete. This information includes the following:

- Measure sets as defined for the PCHQR Program;
- All program requirements (e.g., where applicable, chart abstraction, validation and sampling) as defined for the PCHQR Program; and
- Current Notice of Participation and QualityNet Security Administrator.

Completing Your DACA

I understand this acknowledgement covers all PCHQR information reported by this hospital (and any data or survey vendor(s) acting as agents on behalf of this hospital) to the Centers for Medicare & Medicaid Services (CMS) and its contractors for the FY 2016.

To the best of my knowledge, at the time of submission, this information was collected in accordance with all applicable requirements. I understand that this information is used as the basis for the public reporting of quality of care and patient assessment of care.

I understand that this acknowledgement is required for purposes of meeting any Fiscal Year 2016 PCHQR Program requirements.

Acknowledgement has been submitted by:

Name	Position	Date	Time
------	----------	------	------

Back

Print

PCHQR Program: Overview of Administrative Requirements

Key PCHQR Program Information

New NHSN Agreement to Participate and Consent

- The new NHSN agreement is for **all** current NHSN users who enrolled in NHSN **prior** to December 2, 2017.
 - Includes primary contacts and facility administrators
- As of January 23, 2018, the updated consent is now available for review and electronic signature.
 - Must be completed by **April 14, 2018**
- If you have questions, email NHSN@cdc.gov with subject line “NHSN Re-consent.”
- Refer to the [Fall 2017 Quality Reporting Center Newsletter](#).

Upcoming PCHQR Program Deadlines and Events

- **February 15, 2018**
 - 2Q 2017 CST colon and breast data
 - 4Q 2016 CST hormone data
 - 3Q 2017 HAI data
- **February 22, 2018**
 - *PCHQR Program: 2018 Updates to Measures*
- **April 4, 2018**
 - 4Q 2017 HCAHPS Survey data

Hurricane-Related ECE: Applicable Data Submission Deadlines and Discharge Periods

- For chart-abstracted data and NHSN HAI data:
 - February 2018 submission deadlines for discharge periods:
 - April 1, 2017–June 30, 2017 (Q2 2017) – colon cancer/
breast cancer
 - October 1, 2016–December 31, 2016 (Q4 2016) – adjuvant
hormonal therapy
 - July 1, 2017–September 30, 2017 (Q3 2017) – CLABSI, CAUTI,
SSI, CDI, MRSA
- For Influenza Vaccination Coverage of HCP measure data:
 - May 15, 2018 submission deadline for the 2017–2018 flu season
(October 1, 2017–March 31, 2018 [Q4 2017 through Q1 2018])

Hospital Compare Key Dates

- **April 2018**

- Contains:
 - 1Q 2016 through 4Q 2016 CST colon and breast data
 - 3Q 2015 through 2Q 2016 CST hormone data
 - 3Q 2016 through 2Q 2017 HCAHPS Survey data
- Preview period is anticipated for February 1–March 2, 2018.
- *Hospital Compare* tentative release is April 25, 2018.

- **July 2018**

- Contains:
 - 2Q 2016 through 1Q 2017 CST colon and breast data
 - 4Q 2015 through 3Q 2016 CST hormone data
 - 4Q 2016 through 3Q 2017 HCAHPS Survey data
- Preview period is tentatively scheduled May 4, 2018–June 2, 2018.
- *Hospital Compare* tentative release is July 25, 2018.

Accessing the *QualityNet* Questions and Answers Tool

[QualityNet Questions and Answers Tool](#)

Using the PCHQR Program Questions and Answers Tool

QualityNet

Log In | Sign Up

Home Find an Answer Ask a Question My Stuff

Hospital Inpatient Questions and Answers

Advanced Search
Find the answer to your question Search

Find an Answer
Search

Contact Us
? Ask a Question
Submit a question to our support team.
Give Feedback
How can we make this site more useful for you?

PPS-Exempt Cancer Hospital Quality Reporting (PCHQR) Program

Select an Answer Category

Cancer Measures	DACA
Extraordinary Circumstances Exemption	Healthcare-Associated Infection Measures
HAI Measure Waiver	PCHQR Program Requirements
	QualityNet System Registration
	Notice of Participation
	Data Accuracy and Completeness
	HAI Waiver

Most Popular Answers

Is the document cited in Question 2 available on the QualityNet site?

How frequently are PCHQR Program measures updated?

Has Your Hospital Contact Information Changed Recently?

[QualityNet PCHQR Program Resources Page](#)

QualityNet Log in to QualityNet Secure Portal (formerly MyQualityNet) Search

Home My QualityNet Help

Hospitals - Inpatient Hospitals - Outpatient Physician Offices Ambulatory Surgical Centers PPS-Exempt Cancer Hospitals ESRD Facilities Inpatient Psychiatric Facilities Quality Improvement

Resources

Resources
PPS-Exempt Cancer Hospital Quality Reporting (PCHQR) Program

Web Resources

The following sites provide additional information about the PCHQR Program's measure specifications and sampling methodology.

- [American College of Surgeons \(ACoS\) - Cancer](#)
- [American Society for Radiation Oncology \(ASTRO\)](#)
- [American Urological Association \(AUA\)](#)
- [National Healthcare Safety Network \(NHSN\)](#)
- [Medicare PPS-Excluded Cancer Hospitals](#)
- [Federal Register](#)
- [Hospital Compare](#)
- [Hospital Survey Hospital Consumer Assessment of Healthcare Providers and Systems \(HCAHPS\)](#)
- [National Quality Forum Measure Endorsements and Performance Standards \(NQF\)](#)
- [Quality Payment Program \(CMS\)](#)
- [Quality Reporting Center](#)
- [Regulations.gov](#)

Program-Specific Resources

- [2017 PPS-Exempt Cancer Hospitals Quality Reporting \(PCHQR\) Program Manual](#), PDF-5.9 MB (Updated 09/27/17)
- [Data Submission Deadlines](#), PDF-49 KB (Updated 09/27/17)
- [Measure Crosswalk](#), PDF-127 KB (Updated 09/27/17)
- [PCHQR Measure to Public Reporting Period Relationship Matrix](#), PDF-117 KB (Updated 09/27/17)
- [PCHQR Program Web-Based Data Collection Tool Guideline by Due Date](#), PDF-45 KB (Updated 09/27/17)

Forms

- [Hospital Contact Change Form](#), PDF Fillable Form-129 KB (Updated 04/13/17) - Use to report any changes regarding key contacts at the hospital (CEO/administrator, PCHQR specialist, medical record contact, National Healthcare Safety Network contact, and QualityNet Security Administrators) to help ensure the facility receives all necessary correspondence regarding the PCHQR Program.
- [Extraordinary Circumstances Exceptions \(ECE\) Request Form](#), PDF-180 KB (02/15/17)
- [Measure Exception Form](#), PDF-43 KB (01/16/15)

Where is the Hospital Contact Change Form Located on QRC?

[Quality Reporting Center Resources and Tools Page](#)

CENTER

HOME

EVENTS CALENDAR

INPATIENT >

OUTPATIENT >

ASC >

EDUCATION >

QIN-QIO >

Resources and Tools

[Home](#) » [Inpatient Quality Reporting Programs](#) » [PPS-Exempt Cancer Hospital Quality Reporting \(PCHQR\) Program](#) » Resources and Tools

Hospital Contact Change Form

- [Hospital Contact Change Form](#)

PCHQR Program: Overview of Administrative Requirements

Closing Remarks

Disclaimer

This presentation was current at the time of publication and/or upload onto the *Quality Reporting Center* and *QualityNet* websites. Medicare policy changes frequently. Any links to Medicare online source documents are for reference use only. In the case that Medicare policy, requirements, or guidance related to this presentation change following the date of posting, this presentation will not necessarily reflect those changes; given that it will remain as an archived copy, it will not be updated.

This presentation was prepared as a service to the public and is not intended to grant rights or impose obligations. Any references or links to statutes, regulations, and/or other policy materials included in the presentation are provided as summary information. No material contained therein is intended to take the place of either written laws or regulations. In the event of any conflict between the information provided by the presentation and any information included in any Medicare rules and/or regulations, the rules and regulations shall govern. The specific statutes, regulations, and other interpretive materials should be reviewed independently for a full and accurate statement of their contents.