

Inpatient Psychiatric Facility Quality Reporting Program Manual

This program manual is a resource for the Inpatient Psychiatric Facility Quality Reporting Program for the Centers for Medicare & Medicaid Services.
Version 4.1 – Publication date: December 20, 2018

Effective date(s): January 1, 2019
(All data that are to be reported to CMS in Calendar Year 2020)

TABLE OF CONTENTS

| | |
|---|-----------|
| Section 1: CMS Inpatient Psychiatric Facility Quality Reporting Program | 1 |
| Overview..... | 1 |
| <i>QualityNet</i> | 1 |
| Eligibility | 2 |
| Additional Program Information | 2 |
| Glossary of Terms..... | 2 |
| Proposed Rule and Final Rule Publication Site..... | 11 |
| IPFQR Program Requirements..... | 12 |
| Section 2: Measure Details..... | 13 |
| General Measure Abstraction Guidance..... | 14 |
| Measure Removal and Retention Criteria..... | 15 |
| Inpatient Psychiatric Facility Quality Measures..... | 16 |
| FY 2020 and Subsequent Years..... | 16 |
| Identifying the IPFQR Program Patient Population | 17 |
| HBIPS Population..... | 17 |
| Event Measures (HBIPS-2 and HBIPS-3) | 17 |
| Discharge Measure (HBIPS-5)..... | 18 |
| SUB, TOB, IMM, Transition Record and Screening for Metabolic Disorders..... | 18 |
| Measures Population..... | 18 |
| Sampling..... | 18 |
| FY 2020 Payment Determination and Subsequent Years..... | 18 |
| Chart Abstraction | 19 |
| Chart-Based Measures: HBIPS-2, -3, and -5..... | 19 |
| Chart-Based Measures: SUB, TOB, IMM-2, Transition Record, and Screening for Metabolic Disorders Measures..... | 21 |
| Claims-Based Measures..... | 26 |
| Claims-Based Measure: Follow-Up After Hospitalization for Mental Illness (FUH)..... | 26 |
| Claims-Based Measure: 30-Day All-Cause Unplanned Readmission Following Psychiatric Hospitalization in an Inpatient Psychiatric Facility (IPF)..... | 27 |
| Data Submission..... | 28 |
| Submission of Non-Measure Data/Population Counts..... | 30 |
| Submission Information..... | 30 |
| Section 3: <i>QualityNet</i> Registration | 39 |
| <i>QualityNet</i> Security Administrator..... | 41 |
| Non-Administrative User..... | 41 |
| Completing the <i>QualityNet</i> Registration Form..... | 42 |
| Activating the Security Administrator Account. | 43 |
| QualityNet Secure Portal Access..... | 43 |
| Verifying Identity | 48 |
| Enrolling the Credentials..... | 51 |
| Logging In to the QualityNet Secure Portal | 52 |
| User Roles..... | 55 |
| Section 4: Vendor Authorization..... | 56 |

| | |
|--|-----------|
| Section 5: Notice of Participation | 60 |
| Accessing the Online Notice of Participation Application..... | 61 |
| Section 6: Data Accuracy and Completeness Acknowledgement | 65 |
| Section 7: Accessing and Reviewing Reports | 66 |
| Facility, State, and National Report..... | 66 |
| Provider Participation Report | 66 |
| Section 8: Public Reporting of IPFQR Program Data | 67 |
| Background..... | 67 |
| Public Display Timeline | 67 |
| Preview | 67 |
| <i>Preview Report Content</i> | 67 |
| <i>IPF-Specific Reports (ISRs) for Claims-Based Measures</i> | 68 |
| <i>Medicare.gov Hospital Compare Website</i> | 68 |
| Section 9: Resources | 73 |
| IPFQR Program ListServe..... | 73 |
| Questions & Answers | 73 |
| Help Desk - <i>QualityNet</i> | 74 |
| <i>QualityNet</i> Website..... | 74 |
| Paper Tools | 74 |
| Specifications Manuals..... | 74 |
| Claims-Based Measures Specifications..... | 75 |
| National Committee for Quality Assurance (NCQA) | 75 |
| Other Resources..... | 75 |
| Appendix A: Psychiatric Advance Directives (PAD) | 76 |
| Example: Psychiatric Advance Directive | 77 |
| Appendix B: Screening for Metabolic Disorders | 87 |

PRA Disclosure Statement

According to the Paperwork Reduction Act of 1995, no persons are required to respond to a collection of information unless it displays a valid OMB control number. The valid OMB control number for this information collection is **0938-1171 (Expires 07/31/2019)**. The time required to complete this information collection is estimated to average **10 minutes** per response, including the time to review instructions, search existing data resources, gather the data needed, and complete and review the information collection. If you have comments concerning the accuracy of the time estimate(s) or suggestions for improving this form, please write to: CMS, 7500 Security Boulevard, Attn: PRA Reports Clearance Officer, Mail Stop C4-26-05, Baltimore, Maryland 21244-1850.

CMS Disclosure Statement

Please do not send applications, claims, payments, medical records, or any documents containing sensitive information to the PRA Reports Clearance Office. Please note that any correspondence not pertaining to the information collection burden approved under the associated OMB control number listed on this form will not be reviewed, forwarded, or retained. If you have questions or concerns regarding where to submit your documents, please contact the IPFQR Support Contractor at (844) 472-4477.

Section 1: CMS Inpatient Psychiatric Facility Quality Reporting Program

Overview

The Inpatient Psychiatric Facility Quality Reporting (IPFQR) Program was developed as mandated by section 1886(s)(4) of the Social Security Act and amended by Sections 3401(f) and 10322(a) of the Affordable Care Act (Pub. L. 111148). It was implemented on October 1, 2012, as a Centers for Medicare & Medicaid Services (CMS) pay-for-reporting program. As a pay-for-reporting program, eligible inpatient psychiatric facilities (IPFs) must meet all program requirements annually to obtain the full annual payment update (APU) for the upcoming fiscal year (FY). Eligible IPFs that do not meet one or more IPFQR Program requirements will be subject to a two-percentage point reduction to the APU.

The IPFQR Program is intended to equip consumers with quality of care information to make more informed decisions about health care options. It is also intended to encourage psychiatric facilities and clinicians to improve the quality of inpatient care provided to patients by ensuring that providers are aware of and reporting on best practices for their respective facilities and type of care. To meet the IPFQR Program requirements, IPFs are required to collect and submit all quality measures to CMS in the form, manner, and time as specified by the Secretary, which began with the FY 2014 APU and continues in subsequent fiscal years.

This program manual is intended for use as a reference to assist in the implementation of the program and is effective as of the date listed on the cover page of this document. Each section of the manual provides detailed instructions for completing the steps necessary for successful implementation of the IPFQR Program. The sections include the following:

- CMS Inpatient Psychiatric Facility Quality Reporting Program Measure Details
- *QualityNet* Registration
- Vendor Authorization
- Notice of Participation
- Data Accuracy and Completeness Acknowledgement
- Accessing and Reviewing Reports
- Public Reporting of IPFQR Data
- Resources
- Appendices

QualityNet

Established by CMS, *QualityNet* provides health care quality improvement news, resources, and data reporting tools and applications used by health care providers and others. *QualityNet* is the only CMS-approved website for secure communications and health care quality data exchange between: quality improvement organizations (QIOs), hospitals, physician offices, nursing homes, end-stage renal disease (ESRD) networks and facilities, and data vendors.

Eligibility

All IPFs paid under the Inpatient Psychiatric Facilities Prospective Payment System (IPF PPS) are subject to the IPFQR Program requirements. The IPF PPS applies to inpatient psychiatric services furnished by Medicare participating entities in the United States that are classified as psychiatric hospitals or certified psychiatric units in acute care or critical access hospitals (CAHs). This includes the 50 States, the District of Columbia, the Commonwealth of Puerto Rico, the Virgin Islands, Guam, American Samoa, and the Northern Mariana Islands.

Additional Program Information

Additional information about the IPFQR Program can be found on *QualityNet* by selecting the Inpatient Psychiatric Facilities tab (direct link):

<http://www.QualityNet.org/dcs/ContentServer?c=Page&pagename=QnetPublic%2FPage%2FQnetTier1&cid=1228772862944>.

National Provider Webinars are provided by CMS and by the IPFQR Program Support Contractor on a routine basis. The slides from each of the education sessions are published to the *QualityNet* website and are available for review under the Inpatient Psychiatric Facilities tab by selecting the **Webinars/Calls** link from the drop-down menu.

Glossary of Terms

24-hour/7-day contact information including physician for emergencies related to inpatient stay – Physician, health care team member, or other health care personnel who has access to medical records and other information concerning the inpatient stay and who could be contacted regarding emergencies related to the stay. 800 numbers, crisis lines, or other general emergency contact numbers do not meet this requirement unless personnel have access to the medical records and other information concerning the inpatient stay.

Acute care hospital (ACH) – A hospital providing inpatient medical care and other related services for surgery, acute medical conditions, or injuries (usually for a short-term illness or condition).

Advance directive – A written, signed statement that details the patient’s preferences for treatment should the patient be unable to make such decisions for him/herself, whether that incapacitation is due to psychiatric or non-psychiatric (medical) reasons. The statement informs others about what treatment the patient would or would not want to receive from psychiatrists and/or other health professionals concerning both psychiatric and non-psychiatric care.

Advance directives must be compliant with the state laws for the state in which the patient receives care. More information on advance directives for non-psychiatric care can be found at <http://www.caringinfo.org/i4a/pages/index.cfm?pageid=3289>. Information on psychiatric advance directives can be found at: <http://www.nrc-pad.org/>.

The federal law regarding advance directives, the Patient Self-Determination Act of 1990, requires health care providers to advise individuals of their right to accept or reject medical treatment and their right to make advance directives or written instructions about their treatment in case they should become incapacitated. Decisions to accept or reject life-sustaining treatments

must be made voluntarily by a competent and informed patient, or, if the patient is incapacitated, by another appropriately informed individual acting on the patient's behalf. Information on the Patient Self-Determination Act (PSDA) (<http://www.nrc-pad.org/images/stories/PDFs/fedaddirectives2a.pdf>), the components of a Psychiatric Advance Directive (PAD) (<http://www.samhsa.gov/section-223/governance-oversight/directives-behavioral-health>), and a sample PAD are in Appendix A of this manual.

Advance directives or surrogate decision maker documented OR documented reason for not providing advance care plan – This element can be met if one of the following is documented:

- a. The patient has an appointed surrogate decision maker.
- b. The patient has a non-psychiatric (medical) advance directive and a psychiatric advance directive.
- c. If (a) or (b) was not met, the patient was offered information about designating a surrogate decision maker or completing advance directives, and if the criteria for (a) or (b) still were not met, a reason was documented.

After receiving information, the patient should be allowed the opportunity to appoint a surrogate decision maker or complete non-psychiatric and psychiatric advance directives. If the patient does not appoint a surrogate decision maker or complete non-psychiatric and psychiatric advance directives during the hospital stay, then reasons – such as patient refusal or patient confusion – must be documented. This element does not require that all patients have non-psychiatric and psychiatric advance directives (i.e., the patient does not need to create any advance directives to satisfy this element and copies of the non-psychiatric and psychiatric advance directives do not need to be transmitted to the follow-up provider). Non-psychiatric and psychiatric advance directives must comply with the state laws for the state in which the patient receives care. Additional information can be found in the definition of the term “Advance Directive.”

Aftercare – (see next level of care) Inpatient or outpatient care that the patient will receive after discharge from the hospital.

Against Medical Advice (AMA) – When a patient checks himself/herself out of a hospital against the advice of his doctor.

Aggregate (data) – Aggregate data elements derived for a specific hospital from the results of each measures algorithm over a given time period (e.g., quarterly).

Alphabetical Data Dictionary – A comprehensive list of each of the data elements is provided along with the page number and a list of specific measures in which the data element is used. Many data elements are used for more than one measure or measure set.

Algorithm – An ordered sequence of data element retrieval and aggregation through which numerators and denominators are identified.

Allowable Value – A list of acceptable responses for a data element.

Augmentation of Clozapine – The addition of a second antipsychotic medication for patients receiving clozapine.

Calendar Year – Time period between January 1 and December 31 of a given year.

Caregiver – The patient’s family or any other person who will be responsible for care of the patient after discharge.

Contact information for obtaining results of studies pending at discharge – Health care professional or facility contact number at which patient can receive information on studies that were not concluded at discharge. Patient preference should be considered in sharing results of studies, including whether results should be provided on paper. If there is documentation in the transition record indicating that no tests are pending at discharge, then this will satisfy the element.

Contact information/plan for follow-up care – For patients discharged to home, all 11 elements are to be shared with the patient and/or caregiver. For patients discharged to an inpatient facility, all four of the following elements are to be discussed between the discharging and the receiving facilities.

- 24-hour/7-day contact information, including physician for emergencies related to inpatient stay, AND
- Contact information for obtaining results of studies pending at discharge, AND
- Plan for follow-up care, AND
- Primary physician, other health care professional, or site designated for follow-up care

Critical Access Hospital (CAH) – A small facility that gives limited outpatient and inpatient services to people in rural areas.

Current medication list – The current medication list should include prescription medications, over-the-counter medications, and herbal products in the following categories:

Medications to be TAKEN by patient: Medications prescribed prior to IPF stay to be continued after discharge AND new medications started during the IPF stay to be continued after discharge AND newly prescribed or recommended medications to be taken after discharge. Prescribed or recommended dosage, special instructions/considerations, and intended duration must be included for each continued and new medication listed. A generalized statement regarding intended duration, such as a blanket statement indicating that the patient should continue the medications until told to stop, would be acceptable for routine medications.

Medications NOT to be taken by patient: Medications (prescription, over-the-counter and herbal products) taken by the patient before the inpatient stay that should be discontinued or withheld after discharge. If there are no medications to be discontinued, it is not necessary to document this in the transition record.

Data Accuracy and Completeness Acknowledgement (DACA) – A requirement for IPFQR Program participating facilities, the DACA is an electronic acknowledgement indicating that the data provided to meet the APU data submission requirements are accurate and complete to the best of the facility's knowledge at the time of data submission.

Data collection – The act or process of capturing raw or primary data from a single or number of sources, also called “data gathering.”

Data Element – A discrete piece of data, such as patient birthdate or principal diagnosis.

Data Entry – The process by which data are transcribed or transferred into an electronic format.

Data Transmission – The process by which data are electronically sent from one organization to another.

Denominator – The lower part of a fraction used to calculate a rate, proportion, or ratio.

Denominator Statement – Represents the population evaluated by the performance measure

Discontinued care – This definition includes elopement and failure to return from leave, as defined below.

Elopement: The National Quality Forum (NQF) defines elopement as any situation in which an admitted patient leaves the health care facility without staff’s knowledge. In these cases, effective discharge planning cannot be performed.

Failure to return from leave: This occurs when a patient does not return at the previously agreed upon date and time for continued care. If the patient fails to return from leave, then the patient has left care without staff’s knowledge. In these cases, effective discharge planning cannot be accomplished.

Documented reason for not providing advance care plan – Documentation that having an advance directive or a surrogate decision maker was discussed, but patient did not wish or was not able to name a surrogate decision maker or provide an advance directive; OR, documentation as appropriate that the patient's cultural and/or spiritual beliefs preclude a discussion of advance care planning or a surrogate decision maker, as it would be viewed as harmful to the patient's beliefs and thus harmful to the physician-patient relationship.

Elopement – When a patient wanders away, walks away, runs away, escapes, or otherwise leaves the hospital unsupervised, unnoticed, and/or prior to their scheduled discharge.

Episode of Care (EOC) – An Episode of Care (EOC) is defined as the health care services given during a certain period of time, usually during a hospital stay (e.g., from the day of arrival or admission to the day of discharge).

Excluded Populations – Detailed information describing the populations that should not be included in the indicator. For example, specific age groups, ICD-9 or -10 procedure or diagnostic codes, or certain time periods could be excluded from the general population drawn upon by the indicator.

Format – Specifies the character length of a specific data element; the type of information the data element contains: numeric, decimal, number, date, time, character, or alphanumeric; and the frequency with which the data element occurs.

Hospital Based Inpatient Psychiatric Services (HBIPS) Core Measure Set – A specific set of measures developed and maintained by The Joint Commission for the inpatient psychiatric population, some of which are used by CMS in the IPFQR Program. In 2007, The Joint Commission, the National Association of Psychiatric Health Systems, the National Association of State Mental Health Program Directors (NASMHPD), and the NASMHPD Research Institute, Inc. collaborated on the development of performance measures specific to hospital-based inpatient psychiatric services.

ICD-10 Codes – The 10th revision of the International Statistical Classification of Diseases and related Health Problems (ICD), a medical classification list by the World Health Organization. It contains codes for diseases, signs of symptoms, abnormal findings, complaints, social circumstances, and external causes of injury or diseases and procedures.

Initial Patient Populations – Detailed information describing the population(s) that the indicator intends to measure. Details could include such information as specific age groups, diagnoses, ICD-9 or -10 diagnostic and procedure codes, CPT codes, revenue codes, enrollment periods, insurance and health plan groups, etc.

Inpatient facility – Site of care delivery to include hospital inpatient or observation, skilled nursing facility (SNF), rehabilitation facility, or IPF.

Inpatient Psychiatric Facility (IPF) – A psychiatric hospital or a certified unit in an acute care or CAH which is primarily engaged in providing psychiatric services for the diagnosis and treatment of mentally ill persons.

Inpatient Psychiatric Facility Prospective Payment System (IPF PPS) – A payment system for psychiatric hospitals and certified psychiatric units in acute care hospitals established by Section 124 of the Medicare, Medicaid, and State Children’s Health Insurance Program Balanced Budget Refinement Act of 1999 (BBRA). The BBRA was amended by Section 405(g)(2) of the Medicare Prescription Drug, Improvement, and Modernization Act of 2003 (MMA) to extend the IPF PPS to certified psychiatric units in Critical Access Hospitals. The BBRA established a per diem prospective payment system for IPFs that includes an adequate patient classification system that reflects the differences in patient resource use and costs among psychiatric hospitals and certified psychiatric units. Facilities paid under this system are required to report under the CMS IPFQR Program.

Inpatient Psychiatric Services – Inpatient psychiatric services include care provided to a patient for a mental disorder while hospitalized in a certified psychiatric unit of an acute care hospital, CAH, or a free-standing psychiatric hospital. Services rendered to outpatients or “day treatment” patients are not considered inpatient psychiatric services.

Leave day – An authorized or unauthorized absence from a facility, excluding discharges, during which the patient is absent from the facility at the time of the daily census and is not under the direct supervision of facility staff while absent.

Low-density Lipoprotein (LDL) – Plasma protein provided by the liver, carrying relatively more cholesterol and triglycerides than protein. The high cholesterol content may account for its greater atherogenic potential. Also known as “bad cholesterol.”

Major procedures and tests performed during inpatient stay and summary of results – All procedures and tests noteworthy in supporting patients’ diagnosis, treatment, or discharge plan as determined by provider or facility. Examples may include complete blood count and metabolic panel, urinalysis, or radiological imaging. If there is documentation in the transition record indicating that no major procedures or tests were performed, then this will satisfy the element.

Measure Information Form – This tool provides specific clinical and technical information on a measure. The information contained includes: measure set, performance measure name, description, rationale, type of measure, improvement noted as, numerator/ denominator/continuous

variable statements, included populations, excluded populations, data elements, risk adjustment, data collection approach, data accuracy, measure analysis suggestions, sampling, data reported as, and selected references.

Measure Information Algorithms – Algorithms illustrate the calculation steps needed for a measure. Each algorithm provides the logical steps, data element evaluation, arithmetic calculations and data manipulation information required to calculate a measure. The algorithms are used by vendors to design software applications and are helpful as a visual aid. A narrative description of the algorithm immediately follows the algorithm diagram. The information is supplemental and explains the flow in less technical terms. It is not intended to be used for programming purposes; however, the narrative steps may be of assistance for abstractors in understanding how the algorithm functions.

Medical record (data source) – Data obtained from the records or documentation maintained on a patient in any health care setting (e.g., hospital, home care, long-term care, practitioner’s office); includes automated and paper medical record systems.

Monotherapy – The use of a single antipsychotic medication.

Multiple Antipsychotic Medications – Antipsychotic medications are drugs prescribed to treat certain mental disorders; if two or more of these medications are routinely administered or prescribed, this is considered multiple antipsychotic medications.

Next Level of Care – (see aftercare) Inpatient or outpatient care that the patient will receive after discharge from the hospital.

Notes for Abstraction – Provided to assist the abstractor in the selection of the correct Appropriate Value for the data element. The Notes section may include examples of documentation encountered in the medical record.

Notice of Participation (NOP) – A requirement for IPFQR Program participating facilities, the NOP indicates a facility’s agreement to participate in the program and to allow public reporting of its measure rates. The NOP has three options: agree to participate, do not agree to participate, and request to be withdrawn from participation.

Numerator – The upper portion of a fraction used to calculate a rate, proportion, or ratio.

Numerator Statement – Represents the portion of the denominator satisfying the conditions of the performance measure.

Patient instructions – Directions for patient and/or caregiver to follow upon discharge from the facility. Examples include medication information, dietary or activity restrictions, warning signs and symptoms associated with the condition, information regarding what to do if the patient is experiencing a relapse, etc. Patient instructions should be appropriate for the patient, including the use of language services as appropriate.

Patient-level data – Collection of data elements that depict the health care services provided to an individual (patient). Patient-level data are aggregated to generate data at the setting level (e.g., hospital) and/or comparison group data.

Percentile – A value on a scale of 100 that indicates the percentage of a distribution that is equal to or below it.

Performance Measure – A quantitative tool (e.g., rate, ratio, index, percentage) that provides an indication of an organization’s performance in relation to a specified process or outcome.

Physical Restraint – A physical restraint is any manual method or physical or mechanical device, material, or equipment that immobilizes or reduces the ability of a patient to move his or her arms, legs, body, or head freely when it is used as a restriction to manage a patient’s behavior or restrict the patient’s freedom of movement and is not a standard treatment for the patient’s medical or psychiatric condition.

Plan for follow-up care – A plan for follow-up care that describes treatment and other supportive services to maintain or optimize patient health. The plan should include post-discharge therapy needed, any durable medical equipment needed, family/psychosocial/outpatient resources available for patient support, self-care instructions, etc. The plan may also include other information, such as appointment with outpatient clinician (if available), follow-up for medical issues, social work and benefits follow-up, pending legal issues, peer support (e.g., Alcoholics Anonymous, Narcotics Anonymous), and home-based services. The plan should be developed with consideration of the patient’s goals of care and treatment preferences.

Primary physician, other health care professional, or site designated for follow-up care – The primary care physician (PCP), medical specialist, psychiatrist or psychologist, or other physician or health care professional who will be responsible for appointments after inpatient visit. A site of care may include a group practice specific to psychiatric care. A hotline or general contact does not suffice for follow-up care.

Principal diagnosis at discharge – The final principal diagnosis at the time of discharge. Documentation of the principal diagnosis at discharge in the physician’s final progress note may be used.

Process – An interrelated series of events, activities, actions, mechanisms, or steps that transform inputs into outputs.

Range – A measure of the spread of a data set. The difference between the smallest and largest observation.

Rate – Derived by dividing the numerator (e.g., cases that meet the criterion for good or poor care) by the denominator (e.g., all cases to which the criterion applies) within a given time frame.

Ratio – A relationship between two counted sets of data, which may have a value of zero or greater. In a ratio, the numerator is not necessarily a subset of the denominator.

Reason for IPF admission – The events the patient experienced prior to this hospitalization; the reason for hospitalization must be documented as a short synopsis describing or listing the triggering or precipitating event. A diagnosis alone is not sufficient.

Reporting Period – The defined time period for medical record review.

Risk Adjustment – A statistical process for reducing, removing, or clarifying the influences of confounding factors that differ among comparison groups.

Risk Factor – A factor that produces or influences a result. In statistics, an independent variable used to identify membership of qualitatively different groups.

Routinely Scheduled Medications – Medications prescribed to be taken regularly after discharge from the hospital.

Sampling Method – Describes the process used to select a sample. Sampling approaches for the IPFQR Program are simple random sampling and systematic random sampling.

Seclusion – Seclusion is the involuntary confinement of a patient alone in a room or an area where the patient is physically prevented from leaving.

Simple Random Sample – A process in which a sample is selected from the total population in such a way that every case has a similar chance of being selected.

Specifications Manual for Joint Commission National Quality Core Measures – A manual that contains the specifications for The Joint Commission measures used in the IPFQR Program. This manual includes detailed information about the HBIPS measures, with a data dictionary and Measurement Information Forms.

Specifications Manual for National Hospital Inpatient Quality Measures – A manual that includes detailed information for the SUB, TOB, and IMM measures, with a data dictionary and Measurement Information Forms.

Studies pending at discharge – Medical tests not concluded at discharge. Examples include complete blood count and metabolic panel, urinalysis, and radiological imaging. If there is documentation in the transition record indicating that no studies are pending at discharge, then this will satisfy the element.

Subset Measure – A subset measure contains overlapping sets of patients. For example, the patients in the TOB-2a measure are a subset of those in the TOB-2 measure (i.e., the two measures have overlapping populations).

Suggested Data Sources – Provides a list of source documents from which data can be identified, such as an administrative or medical record. The sources are usually listed alphabetically for guidance locating the information within records. The information listed is for suggested sources only; however, other sources may be used, unless otherwise noted.

Surrogate Decision Maker – Health care proxy who acts as the patient's advocate when he/she is legally incapacitated and unable to make decisions for him/herself about personal health care. To meet the intent of the Transition Record measures, the surrogate decision maker must be designated by the patient in a way that complies with the state's laws for the state in which the patient receives care and must have the authority to make all psychiatric and non-psychiatric decisions on behalf of the patient. The surrogate decision maker must be identified in the transition record by name and telephone number.

Systematic random sampling – A process in which the starting case is selected randomly, and the next cases are selected according to a fixed interval based upon the number of cases in the population.

transition record – A core, standardized set of data elements consolidated into a single document related to patient’s demographics, diagnosis, treatment, and care plan that is discussed with and provided to the patient and/or caregiver in a printed or electronic format at each transition of care and transmitted to the facility/physician/other health care professional providing follow-up care. The transition record may only be provided in electronic format if acceptable to the patient and only after all components have been discussed with the patient.

If a patient is transferred to another inpatient facility and the discharging clinician determines that the patient is clinically unstable, or the patient and/or caregiver is unable to comprehend the information, then the discharging facility is not required to discuss and provide the transition record to the patient and/or caregiver; however, all four of the following elements must be discussed with the receiving facility to be included in the numerator for the Transition Record with Specified Elements Received by Discharged Patients measure:

- 24-hour/7-day contact information, including physician for emergencies related to inpatient stay, AND
- Contact information for obtaining results of studies pending at discharge, AND
- Plan for follow-up care, AND
- Primary physician, other health care professional, or site designated for follow-up care

Transmitted – A transition record may be transmitted to the facility or physician or other health care professional designated for follow-up care via mail, fax, and secure email. If the follow up health care professional has access to the electronic health record (EHR), this must be documented as the transmission method. It is also acceptable to provide a hard copy of the transition record to the personnel transporting the patient to the receiving facility. The time and method of transmission must be documented.

Unable to be determined (UTD) – Each data element that is applicable per the algorithm for each of the measures within a topic must be “touched” by the abstractor. While there is an expectation that all data elements are collected, it is recognized that in certain situations information may not be available (e.g., dates, times, codes). If, after due diligence, the abstractor determines that a value is not documented or is not able to determine the answer value, the abstractor must select “Unable to be Determined (UTD)” as the answer.

Within 24 hours of discharge – Calculated as 24 consecutive hours from the time the facility ordinarily records the patient discharge. This may include transmission prior to discharge, but the timeframe must end 24 hours after discharge.

The date and time of discharge are to be used as the “trigger time” to determine if the transition record was transmitted within 24 hours after hospital discharge; therefore, use the date and time that the patient is “officially” discharged to begin calculating the 24-hour period.

Example: The IPF discharge date and time are 6/2/2017 and 08:23 a.m. The transition record should be transmitted within 24 hours after that discharge date and time. This means the facility should complete the transmission by 6/3/2017 at 08:23 a.m.

Proposed Rule and Final Rule Publication Site

Every year, CMS publishes proposed program and policy changes to the IPFQR Program in early spring. The proposed changes are published to the *Federal Register* and are open to the public for review and comment for 60 days. CMS also provides notices through the *QualityNet* website and the IPFQR Program ListServe to ensure broad awareness. Following the comment period, CMS summarizes the comments and responds to them in the final rule. The final rule is published in mid-summer.

The IPFQR Program was implemented with the FY 2013 Inpatient Prospective Payment System (IPPS)/Long-Term Care Hospital Prospective Payment System (LTCH PPS) Final Rule, published August 31, 2012. Information for the IPFQR Program begins on page 53644 (direct download, 15.1 MB): <http://www.gpo.gov/fdsys/pkg/FR-2012-08-31/pdf/FR-2012-08-31.pdf>.

The FY 2014 IPPS/LTCH PPS Final Rule was published August 19, 2013. The rule contained updated information applicable for FY 2015 and beyond. Information for the IPFQR Program begins on page 50887 (direct download, 12.5 MB): <http://www.gpo.gov/fdsys/pkg/FR-2013-08-19/pdf/2013-18956.pdf>.

The FY 2015 IPF PPS Final Rule was published on August 6, 2014. The rule contained changes to the IPFQR Program applicable for FY 2016 and beyond (direct download, 718 KB): <http://www.gpo.gov/fdsys/pkg/FR-2014-08-06/pdf/2014-18329.pdf>.

The FY 2016 IPF PPS Final Rule was published on August 5, 2015. The rule contained changes to the IPFQR Program applicable for FY 2016 and beyond (direct download, 790 KB): <http://www.gpo.gov/fdsys/pkg/FR-2015-08-05/pdf/2015-18903.pdf>.

The FY 2017 IPPS/LTCH Final Rule was published on August 22, 2016. The rule contained changes to the IPFQR Program applicable for FY 2017 and beyond. Information for the IPFQR Program begins on page 56774 (direct download, 3.52 MB): <https://www.gpo.gov/fdsys/pkg/FR-2016-08-22/pdf/2016-18476.pdf>.

The FY 2018 IPPS/LTCH PPS Final Rule was published on August 14, 2017. The rule contained changes to the IPFQR Program applicable for FY 2018 and beyond. Information for the IPFQR Program begins on page 38461 (direct download, 7.53 MB): <https://www.gpo.gov/fdsys/pkg/FR-2017-08-14/pdf/2017-16434.pdf>.

The FY 2019 IPF PPS Final Rule was published on August 6, 2018. The rule contained changes to the IPFQR program applicable for FY 2019 and beyond. Information for the IPFQR Program begins on page 38576 (direct download, 685 KB): <https://www.gpo.gov/fdsys/pkg/FR-2018-08-06/pdf/2018-16518.pdf>.

IPFQR Program Requirements

IPFQR Program requirements are listed below. Click on the hyperlink imbedded within the text to be directed to detailed instructions for each step, as necessary.

1. Complete the [QualityNet Registration](#).
 - This step must be accomplished for each [QualityNet Security Administrator \(SA\)](#) and user who will access the [QualityNet Secure Portal](#).
 - Once registered, it is important that the SA(s) and user(s) maintain an active account by periodically logging into the system. CMS recommends that each IPF have at least two SAs, so one can serve as a backup.
2. Complete the IPFQR Program [Notice of Participation](#) (NOP), indicating participation status.
 - Newly eligible facilities have 180 days from the Medicare accept date to submit an NOP for the IPFQR Program.
 - An IPF NOP status of “Participating” must be on file in the [QualityNet Secure Portal](#) by the annual August 15 deadline to meet the NOP requirement, unless directed otherwise via the IPFQR Program ListServe. Once a participation status is selected, the status automatically carries over year after year.
 - Any eligible IPF that chooses not to participate in the program should contact the IPFQR Program VIQR Outreach and Education Project Lead by emailing IPFQualityReporting@hcqis.org.
3. Collect measure data during the measure reporting period.
 - Newly participating facilities must start collecting measure data at the beginning of the first quarter following submission of the NOP.
 - The measure reporting period is January 1 through December 31 for all chart-abstracted IPF quality measures, except the Influenza Immunization (IMM-2) measure. See next bullet for more information.
 - For the IMM-2 measure, the reporting period is October 1 through March 31 of the following year.
4. Submit measure data before the annual data submission deadlines.
 - The chart-abstracted IPF quality measures data and non-measure data are due during the annual data submission period, held July 1 through August 15, unless directed otherwise via the IPFQR Program ListServe.
NOTE: The claims-based measures will be calculated by CMS using Medicare fee-for-service (FFS) Parts A and B claims data; therefore, no action is required by IPFs for these measures.
5. Complete the DACA by the annual August 15 submission deadline, unless directed otherwise via the IPFQR Program ListServe.

Section 2: Measure Details

Information for this program manual was developed for use by facilities participating in the CMS IPFQR Program. Measures adopted by CMS for the IPFQR Program are from a variety of sources and, unless otherwise indicated, the specifications are generally the same as those of the original measure steward. **This manual is not intended to provide direction for reporting to The Joint Commission and the National Committee for Quality Assurance (NCQA).**

The measure stewards periodically update the measure specifications. IPFs and vendors must update their documentation and software when applicable, based on the published manuals. In any program manual where the measure specifications are under other ownership, the IPFQR Program strives to provide sufficient information pertaining to the applicable reporting year. Changes made to measure specifications that affect measure collection and reporting for the IPFQR Program are published twice each year. This enables CMS to coordinate changes in IPFQR Program reporting with changes in reporting of identical measures to other entities, such as The Joint Commission.

When abstracting data, it is important for IPFs and vendors to use the specifications applicable to the time period for which the data are being abstracted. For example, for IPFQR Program reporting applicable to the FY 2021 annual payment update, the data collected are for CY 2019 for most measures. This requires the facility to reference the appropriate version of the [Specifications Manual for National Hospital Inpatient Quality Measures](#) that applies to the data collection time period. Refer to the following table to access detailed measure specifications for current IPFQR Program measures.

Table 1: Specification Resources for IPFQR Program Measures

| Specifications Resource as Defined by the Measure Steward | IPFQR Program Measures |
|---|---|
| Specifications Manual for National Hospital Inpatient Quality Measures | TOB, SUB, and IMM-2 measure sets |
| Specifications Manual for Joint Commission National Quality Measures | HBIPS-2, -3, -5 |
| Care Transitions - Performance Measurement Set (American Medical Association [AMA]-convened Physician Consortium for Performance Improvement® [PCPI]) | Transition Record with Specified Elements Received by Discharged Patients and Timely Transmission of Transition Record |
| IPFQR Program Claims-Based Measure Specifications | Follow-Up After Hospitalization (FUH) for Mental Illness and 30-Day All-Cause Unplanned Readmission Following Psychiatric Hospitalization in an IPF |
| IPFQR Program Manual - Appendix B | Screening for Metabolic Disorders Measure |

To compare content in this version of the IPFQR Program Manual to the previous version, review the Release Notes document associated with this version of the manual, available at the following websites:

- [QualityNet](#) > Inpatient Psychiatric Facilities > [Resources](#)
- [Quality Reporting Center](#) > Inpatient > IPFQR Program > [Resources and Tools](#)

General Measure Abstraction Guidance

CMS requires the submission of aggregate numerator and denominator data. There are no patient-level data reported to CMS for the IPFQR Program. The intent of abstraction is to use only documentation that was part of the medical record during the hospitalization (i.e., is present upon discharge) and that is present at the time of abstraction. The medical record must be abstracted as documented (i.e., taken at “face value”). Information should not be added after the fact and assumptions should not be made to meet a measure.

Documentation is not to be added at the time of abstraction to ensure the passing of measures for the IPFQR Program.

If documentation is invalid, missing, or ambiguous with respect to the measure specifications, then the measure requirement in question has not been met. A third-party auditor or abstractor should be able to review documentation in the patient record and reach the same determination as the original abstractor.

Measure Removal and Retention Criteria

CMS believes it is important to be transparent in identifying factors taken into consideration during the evaluation of measures for the IPFQR Program. In the FY 2018 IPPS/LTCH PPS Final Rule, CMS aligned the IPFQR Program criteria with the Hospital Inpatient Quality Reporting (IQR) Program regarding (1) measure removal factors; (2) criteria for determining when a measure is “topped out;” and (3) measure retention factors. In the FY 2019 IPF PPS Final Rule, CMS added measure removal Factor 8 to the IPFQR Program.

The following are the measure removal factors for the IPFQR Program:

1. Measure performance among IPFs is so high and unvarying that meaningful distinctions and improvements in performance can no longer be made (i.e., topped-out measures).
2. The measure does not align with current clinical guidelines or practice.
3. The measure can be replaced by a more broadly applicable measure (across settings or populations) or a measure that is more proximal in time to desired patient outcomes for the topic.
4. Measure performance or improvement does not result in better patient outcomes.
5. The measure can be replaced by a measure that is more strongly associated with desired patient outcomes for the topic.
6. Measure collection or public reporting leads to negative unintended consequences other than patient harm.
7. The measure is not feasible to implement as specified.
8. The costs associated with a measure outweigh the benefit of its continued use in the program.

The criteria for determining that a measure is topped out are aligned with the Hospital IQR Program’s criteria (80 FR 49642), which states that a measure is topped out if there is statistically indistinguishable performance at the 75th and 90th percentiles and the truncated coefficient of variation is less than or equal to 0.10.

Furthermore, we recognize that there may be times when measures may meet some of the outlined factors for removal but continue to bring value to the program. The following factors for consideration are used to determine whether to retain a measure in the IPFQR Program, which also are based on factors established in the Hospital IQR Program (80 FR 49641 through 49642):

- The measure aligns with other CMS and HHS policy goals.
- The measure aligns with other CMS programs, including other quality reporting programs.
- The measure supports efforts to move IPFs towards reporting electronic measures.

CMS will consider these removal and retention factors when examining the benefits and drawbacks of removing measures on a case-by-case basis, but these factors do not necessarily preclude the use of other considerations in making such determinations. All factors considered in a proposal to remove a measure would be described in rulemaking.

Inpatient Psychiatric Facility Quality Measures

FY 2020 and Subsequent Years

In the FY 2019 IPF PPS Final Rule, CMS removed five measures from the IPFQR Program, effective for FY 2020 payment determination and subsequent years.

Three chart-abstracted measures:

- Alcohol Use Screening (SUB-1)
- Tobacco Use Screening (TOB-1)
- Influenza Vaccination Among Healthcare Personnel (HCP)

Two attestation measures:

- Assessment of Patient Experience of Care
- Use of Electronic Health Record

The TOB-1 measure was removed under measure removal Factor 1 because performance among IPFs is so high and unvarying that meaningful distinctions and improvements in performance can no longer be made. The SUB-1, Influenza Vaccination Among HCP, Assessment of Patient Experience of Care, and Use of Electronic Health Record measures were removed under measure removal Factor 8 because the costs associated with the measures outweigh the benefits of retaining those measures in the IPFQR Program.

The following table lists all IPFQR Program measures for FY 2020 and subsequent years.

Table 2: IPFQR Program Measures for FY 2020 and Subsequent Years

| Measure ID | Measure Description |
|---|--|
| HBIPS-2 | Hours of Physical Restraint Use |
| HBIPS-3 | Hours of Seclusion Use |
| HBIPS-5 | Patients Discharged on Multiple Antipsychotic Medications with Appropriate Justification |
| SUB-2/-2a | Alcohol Use Brief Intervention Provided or Offered and the subset Alcohol Use Brief Intervention |
| SUB-3/-3a | Alcohol and Other Drug Use Disorder Treatment Provided or Offered at Discharge and the subset measure Alcohol and Other Drug Use Disorder Treatment at Discharge |
| TOB-2/-2a | Tobacco Use Treatment Provided or Offered and the subset Tobacco Use Treatment |
| TOB-3/-3a | Tobacco Use Treatment Provided or Offered at Discharge and the subset Tobacco Use Treatment at Discharge |
| Transition Record with Specified Elements Received by Discharged Patients | Transition Record with Specified Elements Received by Discharged Patients |
| Timely Transmission of Transition Record | Timely Transmission of Transition Record |

| Measure ID | Measure Description |
|-----------------------------------|---|
| Screening for Metabolic Disorders | Screening for Metabolic Disorders |
| IMM-2 | Influenza Immunization |
| FUH | Follow-Up After Hospitalization for Mental Illness |
| N/A | 30-Day All-Cause Unplanned Readmission Following Psychiatric Hospitalization in an Inpatient Psychiatric Facility (IPF) |

Identifying the IPFQR Program Patient Population

The initial selection of cases (i.e., patient medical records) intended for data abstraction under the IPFQR Program must be all patients (i.e., Medicare and non-Medicare patients) receiving care in a psychiatric hospital or certified psychiatric unit paid under IPF PPS.

Identifying the Initial Patient Population

For details regarding the Initial Patient Population (IPP), please refer to each measure’s specifications:

- HBIPS measure IPP details are found in the [Specifications Manual for Joint Commission National Quality Measures](#).
- SUB, TOB, and IMM measure IPP details are found in the [Specifications Manual for National Hospital Inpatient Quality Measures](#) (Section 2 – Measure Information, Section 2.10 Prevention).
- Transition Record with Specified Elements Received by Discharged Patients and Timely Transmission of Transition Record measures (collectively referred to as Transition Record measures) will use the entire population (all IPF discharges) for the IPP.
 - A list of codes for denominator inclusions (eligible population) and denominator exclusions can be found in the Technical Specifications: Administrative Data section of the [Care Transitions - Performance Measurement Set](#) document on pages 27–30.
 - These codes can be used to facilitate integration of the transition record measures into the EHR used by IPFs. As noted in the specifications on page 27, “Facilities are responsible for determining the appropriate use of codes.”
- Screening for Metabolic Disorders measure IPP details are found in the IPP algorithm located in Appendix B of this program manual.

HBIPS Population

The HBIPS measure set is unique in that there are two distinct IPPs within the measure set, one for the event measures (HBIPS-2 and HBIPS- 3) and one for the discharge measure (HBIPS-5).

Event Measures (HBIPS-2 and HBIPS-3)

All patients within an IPF reimbursed under the IPF PPS during the reporting quarter are included in the IPP for events.

Facilities must use the entire IPP for reporting, including all payer sources (Medicare and non-Medicare). The event measures (HBIPS-2 and HBIPS-3) **are not eligible for sampling**.

Discharge Measure (HBIPS-5)

The discharge measure HBIPS-5 can be sampled. For specific details regarding the IPP and sampling, refer to the guidelines published within the HBIPS-5 section of the [Specifications Manual for Joint Commission National Quality Measures](#).

SUB, TOB, IMM, Transition Record and Screening for Metabolic Disorders Measures Population

Data for the following measures are collected from patients within freestanding IPFs or acute care hospital/CAH psychiatric units that are reimbursed under IPF PPS during the reporting period: SUB-2/-2a, SUB-3/-3a, TOB-2/-2a, TOB-3/-3a, IMM-2, Transition Record measures, and Screening for Metabolic Disorders.

Sampling

IPFs are *not* required to sample. IPFs submit data for either a complete population of cases or a random sample for each of the measure sets covered by the quality measures. Per the FY 2016 IPF PPS Final Rule, IPFs are no longer required to report measure data by quarter and age strata. If the IPP size does not exceed the minimum number of cases per year for the measure set, the facility must submit 100% of the IPP.

NOTE: Sampling is not allowed for the HBIPS-2 and HBIPS-3 measures.

FY 2020 Payment Determination and Subsequent Years

Data collected pertaining to IPF discharges during CY 2018 will be reported to CMS in 2019 and impact FY 2020 payment determination. IPF discharges during CY 2019 (except IMM-2 data which is collected October 2019 through March 2020) will be reported to CMS in 2020 and impact the FY 2021 payment determination. IPFs will have two options for sampling measure data. Either sampling option may be used only after a measure's IPP is determined.

Option 1: IPFs may choose to continue referencing the sampling guidelines described in the following manuals:

- [Specifications Manual for Joint Commission National Quality Measures](#)
HBIPS-5 measure only
- [Specifications Manual for National Hospital Inpatient Quality Measures](#)
SUB, TOB, IMM-2, Transition Record, and the Screening for Metabolic Disorders measures.

NOTE: The sampling guidelines in the *Specifications Manual for National Hospital Inpatient Quality Measures* can be applied to the Transition Record measures and Screening for Metabolic Disorders measures even though those measures are not listed in that manual.

Option 2: IPFs may choose to use the sampling guidelines described in the table below. This option was adopted in the FY 2016 IPF PPS Final Rule and went into effect for the FY 2018 payment determination year. The guidelines listed below in Table 3: IPFQR Program Measures Global Population and Sampling (FY 2016 IPF PPS Final Rule) can be applied to the following measures: HBIPS-5, SUB, TOB, IMM-2, Transition Record, and the Screening for Metabolic Disorders.

Table 3: IPFQR Program Measures Global Population and Sampling (FY 2016 IPF PPS Final Rule)

| Total Number of Annual Discharges | Number of Records to be Sampled |
|-----------------------------------|-----------------------------------|
| ≥ 6,117 | 1,224 |
| 3,057–6,116 | 20% of initial patient population |
| 609–3,056 | 609 |
| 0–608 | All cases |

Chart Abstraction

The facility may elect to use a vendor to electronically enter its data and obtain the aggregate data to manually enter in the CMS web-based measure tool via the *QualityNet Secure Portal*. The facility may authorize the vendor to enter the data on its behalf; however, the facility is responsible for the data. For facilities that do not have a vendor tool, a paper-based data collection tool is available for manual collection of the data elements for each case. The tool is arranged to follow the measure process flow, or algorithm, to assist in determining whether the case is included or excluded for the measure population and determining the measure outcome. The facility must also have access to the data definitions from the associated specifications manual to ensure the collection of valid and reliable data. Refer to the Resources section of this manual for more information about the paper-based data collection tools.

Chart-Based Measures: HBIPS-2, -3, and -5

The HBIPS measure set was developed by The Joint Commission as part of a group of global measure sets. Although CMS is collecting the aggregate numerators and denominators for each HBIPS measure, it is necessary to collect the patient-level data for each measure as defined in the applicable specifications manual. The data dictionary provides important details about each of the data elements needed to determine the numerators and denominators of each measure.

HBIPS-2: Hours of Physical Restraint Use

The use of physical restraints increases a patient’s risk of physical and psychological harm. This intervention is intended for use only if a patient is in imminent danger to him/herself or others and if less restrictive interventions have failed. It is not intended to address staff shortages or to be used as a form of discipline or coercion. This measure evaluates the total number of hours that all patients admitted to the IPF were maintained in physical restraints.

The **numerator** is defined as the total number of hours that all psychiatric inpatients were maintained in physical restraint. The **denominator** is defined as the number of psychiatric inpatient hours overall. The denominator is calculated by subtracting the total number of leave days from the total number of inpatient days and multiplying the result by 24 to convert to hours. However, when reporting data to CMS, IPFs should provide the denominator value for the HBIPS-2 measure in days. CMS will convert the data from days to hours prior to calculating the HBIPS-2 measure rate.

HBIPS-3: Hours of Seclusion Use

The use of seclusion increases a patient’s risk of physical and psychological harm. This intervention is intended for use only if a patient is in imminent danger to him/herself or others

and if less restrictive interventions have failed. It is not intended to address staff shortages or to be used as a form of discipline or coercion. This measure is reported as the total number of hours of seclusion use for all patients admitted to an IPF.

The **numerator** is defined as the total number of hours all psychiatric inpatients were held in seclusion. The **denominator** is defined as the number of psychiatric inpatient hours overall. The denominator is calculated by subtracting the total number of leave days from the total number of inpatient days and multiplying the result by 24 to convert to hours. However, when reporting data to CMS, IPFs should provide the denominator value for the HBIPS-3 measure in days. CMS will convert the data from days to hours prior to calculating the HBIPS-3 measure rate.

HBIPS-5: Patients Discharged on Multiple Antipsychotic Medications with Appropriate Justification

This measure's data are collected from those patients discharged on multiple antipsychotics and are reported as the rate of patients discharged on multiple antipsychotics with appropriate justification. The Joint Commission has identified the following justifications as appropriate reasons for discharging a patient on multiple antipsychotics:

- The medical record contains a documented minimum of three failed trials with monotherapy.
- The medical record contains documentation of either a plan that tapers to monotherapy or one that decreases the dosage of one or more antipsychotic medications while increasing the dosage of another to a level that manages the patient's symptoms with one antipsychotic medication (i.e., cross-tapering).
- The medical record contains documentation of augmentation of Clozapine.

Higher rates on HBIPS-5 indicate higher quality of care because documenting the reasons for assigning two or more antipsychotics suggests that careful consideration of the benefits of this course of treatment were weighed against the potential patient side effects.

The **numerator** statement is defined as psychiatric inpatients discharged on two or more routinely scheduled antipsychotic medications with appropriate justification. The **denominator** is defined as psychiatric inpatients discharged on two or more routinely scheduled antipsychotic medications, with or without justification. The measure excludes patients who died, patients with an unplanned departure resulting in discharge due to elopement, patients with an unplanned departure resulting in discharge due to failing to return from leave, and patients with a length of stay (LOS) less than or equal to three days.

For detailed HBIPS measure information, including specific data element definitions, please refer to the *Specifications Manual for Joint Commission National Quality Measures* at <https://manual.jointcommission.org/>. The measure information is contained in Section 1 under the Measure Information Forms Section. The HBIPS data elements are located under Section 3 – Data Dictionary.

Chart-Based Measures: SUB, TOB, IMM-2, Transition Record, and Screening for Metabolic Disorders Measures

As with the HBIPS measures, it is necessary to collect patient-level data, as defined in the applicable specifications manual. Facilities are required to submit aggregate data (one numerator and one denominator) for the entire reporting period.

In the FY 2019 IPF PPS Final Rule, the SUB-1 measure was removed from the IPFQR Program for FY 2020 and subsequent payment determination years. Therefore, SUB-1 will **no longer** be reported to CMS starting with January 1, 2018 discharges. Refer to the applicable measure abstraction paper tool for SUB-1 guidance that will assist with the data collection process for the SUB-2/-2a and SUB-3/-3a measures.

SUB-2: Alcohol Use Brief Intervention Provided or Offered and the subset SUB-2a: Alcohol Use Brief Intervention

Clinical trials have demonstrated that brief interventions, especially prior to the onset of addiction, significantly improve health and reduce costs, and that similar benefits occur in those with addictive disorders who are referred to treatment.

The SUB-2 **numerator** is defined as the number of patients who screened positive for unhealthy alcohol use who received or refused a brief intervention during the hospital stay. The SUB-2a **numerator** is defined as the number of patients who received a brief intervention. The **denominator** for both measures is the number of patients 18 years of age and older who screen positive for unhealthy alcohol use or an alcohol use disorder (alcohol abuse or alcohol dependence). The measure excludes patients who are less than 18 years of age, are cognitively impaired, patients who refused or were not screened for alcohol use during the hospital stay or have Comfort Measures Only documented. Exclusions based on LOS are determined using the current *Specifications Manual*.

SUB-3: Alcohol and Other Drug Use Disorder Treatment Provided or Offered at Discharge and the subset SUB-3a: Alcohol and Other Drug Use Disorder Treatment at Discharge

Currently, less than one in 20 patients with an addiction are referred for treatment. Hospitalization provides a prime opportunity to address the entire spectrum of substance use problems within the health care system. Approximately 8% of general hospital inpatients and 40–60% of traumatically-injured inpatients and psychiatric inpatients have substance use disorders.

The SUB-3 **numerator** is defined as the number of patients who received or refused at discharge a prescription for medication for treatment of alcohol or drug use disorder OR received or refused a referral for addictions treatment. The SUB-3a **numerator** is defined as the number of patients who received a prescription at discharge for medication for treatment of alcohol or drug use disorder OR a referral for addictions treatment. The **denominator** for both measures is the number of hospitalized inpatients 18 years of age and older identified with an alcohol or drug use disorder. The measure excludes patients who are less than 18 years of age, are cognitively

impaired, do not meet criteria for an alcohol use disorder, have Comfort Measures Only documented, or do not reside in the United States. Exclusions based on LOS are determined using the current *Specifications Manual*.

For SUB-2/-2a and SUB-3/-3a measure information, please refer to the *Specifications Manual for National Hospital Inpatient Quality Measures*.

In the FY 2019 IPF PPS Final Rule, the TOB-1 measure was removed from the IPFQR Program for FY 2020 and subsequent payment determination years. Therefore, TOB-1 will **no longer** be reported to CMS starting with January 1, 2018 discharges. Refer to the applicable measure abstraction paper tool for TOB-1 guidance that will assist with the data collection process for the TOB-2/-2a and TOB-3/-3a measures.

TOB-2: Tobacco Use Treatment Provided or Offered) and the subset TOB-2a: Tobacco Use Treatment

The Tobacco Use Treatment Provided or Offered (TOB-2) chart-abstracted measure is reported as an overall rate that includes all patients to whom tobacco use treatment was provided or offered and refused. A second rate, Tobacco Use Treatment (TOB-2a), a subset of the first, includes only those patients who received tobacco use treatment.

The overall rate, TOB-2, assesses patients identified as tobacco product users within the past 30 days who receive or refuse practical counseling to quit and receive or refuse Food and Drug Administration (FDA)-approved cessation medications. The **numerator** includes the number of patients who received or refused practical counseling to quit and received or refused FDA-approved cessation medications or had a reason for not receiving the medication.

The second rate, TOB-2a, assesses patients who received counseling and medication, as well as those who received counseling and had a reason for not receiving the medication. The **numerator** includes the number of patients who received practical counseling to quit and received FDA-approved cessation medications or had a reason for not receiving the medication.

The **denominator** for both TOB-2 and TOB-2a includes the number of hospitalized patients 18 years of age and older identified as current tobacco users. The measure excludes patients who are less than 18 years of age, are cognitively impaired, are not current tobacco users, refused or were not screened for tobacco use during the hospital stay or have Comfort Measures Only documented. Exclusions based on LOS are determined using the current *Specifications Manual*.

TOB-3: Tobacco Use Treatment Provided or Offered at Discharge and the subset TOB-3a: Tobacco Use Treatment at Discharge

The overall rate, TOB-3, assesses patients identified as tobacco product users within the past 30 days who were referred to or refused evidence-based outpatient counseling AND received or refused a prescription for FDA-approved cessation medication upon discharge. The **numerator** includes patients who were referred to or refused evidence-based outpatient counseling AND received or refused a prescription for FDA-approved cessation medication at discharge.

The second rate, TOB-3a, assesses patients who were referred to evidence-based outpatient counseling AND received a prescription for FDA-approved cessation medication upon discharge as well as those who were referred to outpatient counseling and had a reason for not receiving a prescription for medication. The **numerator** includes patients who were referred to evidence-based outpatient counseling AND received a prescription for FDA-approved cessation medication at discharge.

The **denominator** for both TOB-3 and TOB-3a includes the number of hospitalized patients 18 years of age and older identified as current tobacco users. The measure excludes patients who are less than 18 years of age, are cognitively impaired, are not current tobacco users, refused or were not screened for tobacco use during the hospital stay, have Comfort Measures Only documented, patients who expired, patients who left against medical advice, patients discharged to another hospital, patients discharged to another health care facility, patients discharged to home for hospice care, or patients who do not reside in the United States. Exclusions based on LOS are determined using the current *Specifications Manual*.

For TOB measure information, please refer to the [Specifications Manual for National Hospital Inpatient Quality Measures](#).

IMM-2: Influenza Immunization

Increasing influenza (flu) vaccination can reduce unnecessary hospitalizations and secondary complications, particularly among high risk populations such as the elderly. Each year, approximately 226,000 people in the U.S. are hospitalized with complications from influenza, and between 3,000 and 49,000 die from the disease and its complications. Vaccination is the most effective method for preventing influenza virus infection and its potentially severe complications, and vaccination is associated with reductions in influenza among all age groups.

This prevention measure addresses hospitalized inpatients age 6 months and older who were screened for seasonal influenza immunization status and were vaccinated prior to discharge if indicated. The **numerator** captures two activities: screening and the intervention of vaccine administration when indicated. As a result, patients who had documented contraindications to the vaccine, patients who were offered and declined the vaccine, and patients who received the vaccine during the current year's influenza season (but prior to the current hospitalization) are captured as numerator events. The **denominator** is the number of inpatients age 6 months and older discharged during October, November, December, January, February, or March.

For IMM-2 measure information, including a list of exclusions, please refer to the [Specifications Manual for National Hospital Inpatient Quality Measures](#).

Transition Record with Specified Elements Received by Discharged Patients

Providing detailed discharge information enhances the preparation of patients to self-manage post-discharge care and comply with treatment plans. Additionally, randomized trials have shown that many hospital readmissions can be prevented by patient education, pre-discharge assessment, and domiciliary aftercare. One recent study found that patients participating in a hospital program providing detailed, personalized instructions at discharge, including a review of medication routines and assistance with arranging follow-up appointments, had 30% fewer subsequent emergency visits and hospital readmissions than patients who received usual care at discharge.

The Transition Record with Specified Elements Received by Discharged Patients measure assesses the percentage of patients, regardless of age, discharged from an IPF to home or any other site of care, or their caregiver(s), who received a transition record (and with whom a review of all included information was documented) at the time of discharge including, at a minimum, all of the specified elements. If a patient is transferred to another inpatient facility and the discharging clinician determines that the patient is clinically unstable, or the patient and/or caregiver is unable to comprehend the information, then the discharging facility is not required to discuss and provide the transition record to the patient and/or caregiver; however, all four of the following elements must be discussed with the receiving facility to be included in the numerator for the Transition Record with Specified Elements Received by Discharged Patients measure:

- 24-hour/7-day contact information, including physician for emergencies related to inpatient stay, AND
- Contact information for obtaining results of studies pending at discharge, AND
- Plan for follow-up care, AND
- Primary physician, other health care professional, or site designated for follow-up care

The **numerator** is comprised of patients or their caregiver(s) (or inpatient facilities in the case of patient transfer) who received a transition record (and with whom a review of all included information was documented) at the time of discharge including, at a minimum, all the following elements:

- **Inpatient Care**
 - Reason for inpatient admission, AND
 - Major procedures and tests performed during inpatient stay and summary of results, AND
 - Principal diagnosis at discharge
- **Post-Discharge/ Patient Self-Management**
 - Current medication list, AND
 - Studies pending at discharge (e.g., laboratory, radiological), AND
 - Patient instructions
- **Advance Care Plan**
 - Advance directives or surrogate decision maker documented OR documented reason for not providing advance care plan
- **Contact Information/Plan for Follow-up Care**
 - 24-hour/7-day contact information including physician for emergencies related to inpatient stay, AND
 - Contact information for obtaining results of studies pending at discharge, AND
 - Plan for follow-up care, AND
 - Primary physician, other health care professional, or site designated for follow-up care

All eleven elements must be captured to satisfy the measure numerator. Please refer to the definitions following this section for additional guidance pertaining to the required elements for this measure.

The **denominator** includes all patients, regardless of age, discharged from the inpatient facility to home/self-care or any other site of care. The measure excludes patients who died or left against medical advice (AMA) or discontinued care.

Timely Transmission of Transition Record

The availability of the patient's discharge information at the first post-discharge physician visit improves the continuity of care and may be associated with a decreased risk of re-hospitalization.

The measure assesses the percentage of patients, regardless of age, discharged from an inpatient facility (e.g., hospital inpatient or observation, skilled nursing facility, rehabilitation facility) to home or any other site of care for whom a transition record was transmitted to the facility or primary physician or other health care professional designated for follow-up care within 24 hours of discharge.

The **numerator** includes patients for whom the transition record, as specified in the Transition Record with Specified Elements Received by Discharged Patients measure, was transmitted to the facility (including inpatient facilities) or primary physician or other health care professional designated for follow-up care within 24 hours of discharge. All 11 elements must be captured and transmitted within 24 hours to satisfy the measure numerator.

The **denominator** includes all patients, regardless of age, discharged from an IPF to home/self-care or any other site of care. The measure excludes patients who died or left against medical advice (AMA) or discontinued care.

Please refer to the definitions provided in the Glossary of Terms section of this manual for additional guidance pertaining to the required elements for the Transition Record measures.

For measure information, please refer to the measure specifications for Transition Record of Specified Elements Received by Discharged Patients (NQF #0647) and Timely Transmission of Transition Record (NQF #0648) measures, which can be downloaded from the NQF website: <http://www.qualityforum.org/ProjectMeasures.aspx?projectID=83375>.

Screening for Metabolic Disorders

Studies show that antipsychotics increase the risk of metabolic syndrome.¹ Metabolic syndrome is a cluster of conditions that occur together, including excess body fat around the waist, high blood sugar, high cholesterol, and high blood pressure, all of which increase the risk of coronary artery disease, stroke, and type 2 diabetes.

In 2004, a consensus statement was released by the American Diabetes Association (ADA), the American Psychiatric Association (APA), the American Association of Clinical Endocrinologists, and the North American Association for the Study of Obesity regarding an association between the use of specific second generation antipsychotics (SGAs) and diabetes and obesity.¹ This group recommended that providers obtain baseline screening for metabolic syndrome prior to or immediately after the initiation of antipsychotics to reduce the risk of preventable adverse events and improve the physical health status of the patient.

¹ The American Diabetes Association, American Psychological Association, American Association of Clinical Endocrinologists, North American Association for the Study of Obesity. Consensus development conference on antipsychotic drugs and obesity and diabetes. *Diabetes Care*. 2004;27(596–601).

The Screening for Metabolic Disorders measure was developed to assess the percentage of patients discharged with at least one antipsychotic from an IPF for which a structured metabolic screening for four elements was completed in the past year.

The **numerator** is the total number of patients who received a metabolic screening either prior to, or during, the index IPF stay. The screening must contain four tests: (1) body mass index (BMI); (2) blood pressure; (3) blood glucose or HbA1c; and (4) a lipid panel. The screening must have been completed at least once in the 12 months prior to the patient's date of discharge. Screenings can be conducted either at the reporting facility or at another facility for which records are available to the reporting facility.

The **denominator** includes IPF patients discharged with one or more routinely scheduled antipsychotic medications during the measurement period. The measure excludes patients for whom a screening could not be completed within the stay due to the patient's enduring unstable medical or psychological condition and patients with a LOS equal to or greater than 365 days or equal to or less than three days.

Additional details about the Screening for Metabolic Disorders measure, including a data dictionary and algorithm, are in Appendix B of this program manual.

Claims-Based Measures

Claims-Based Measure: Follow-Up After Hospitalization for Mental Illness (FUH)

This measure assesses the percentage of IPF hospitalizations for treatment of select mental health disorders that were followed by an outpatient mental health care encounter. Two rates are reported:

- The percentage of discharges for which the patient received follow-up within 7 days of discharge
- The percentage of discharges for which the patient received follow-up within 30 days of discharge

The reporting period used to identify cases in the denominator is 12 months. The reporting period begins on July 1 and ends on June 30 of the following year. Data from July 1 through July 30 of the following year are used to identify follow-up visits in the numerator.

CMS will calculate the measure using Part A and Part B claims data received by Medicare for payment purposes. CMS will calculate this measure by linking Medicare FFS claims submitted by IPFs and subsequent outpatient providers for Medicare FFS IPF discharges. This approach requires no additional data collection or reporting by IPFs. Completion of this measure does not affect an IPF's payment determination.

Refer to Section 9: Resources > Claims-Based Measure Specifications of this program manual for information on where to find a claims-based measure specifications document on the [QualityNet](#) and [Quality Reporting Center](#) websites.

Claims-Based Measure: 30-Day All-Cause Unplanned Readmission Following Psychiatric Hospitalization in an Inpatient Psychiatric Facility (IPF)

This measure estimates an unplanned, 30-day, risk-standardized readmission rate for adult Medicare FFS patients with a principal discharge diagnosis of a psychiatric disorder or dementia/Alzheimer's disease. This measure reflects the quality of care provided to patients at IPFs by providing a reliable comparison between an individual IPF risk-standardized readmission rate and a national readmission rate.

The reporting period used to identify index admissions is 24 months. The reporting period begins on July 1 and ends on June 30 two years later. Data from July 1 through July 30 two years later are used to identify readmissions.

CMS will calculate the measure using Part A and Part B claims data received by Medicare for payment purposes. Part A data are used to identify index admissions, readmissions, and some risk factors. Part B data are used to identify additional risk factors. This approach requires no additional data collection or reporting by IPFs. Completion of this measure does not affect an IPF's payment determination.

Refer to Section 9: Resources - Claims-Based Measure Specifications of this program manual for information on finding a claims-based measure specifications document on the [QualityNet](#) and [Quality Reporting Center](#) websites.

Data Submission

The following tables list information pertinent to data submission for the FY 2020 and FY 2021 payment determinations.

Table 4: IPFQR Program Measures for FY 2020 Payment Determination

| Measure | Reporting Period | Submission Period | Measure Type | Sampling Allowed |
|---|--------------------------------|--------------------------|---------------------|-------------------------|
| HBIPS-2: Hours of Physical Restraint Use | January 1–December 31, 2018 | July 1–August 15, 2019 | Chart-Abstracted | No |
| HBIPS-3: Hours of Seclusion Use | January 1–December 31, 2018 | July 1–August 15, 2019 | Chart-Abstracted | No |
| HBIPS-5: Patients Discharged on Multiple Antipsychotic Medications with Appropriate Justification | January 1–December 31, 2018 | July 1–August 15, 2019 | Chart-Abstracted | Yes |
| Transition Record with Specified Elements Received by Discharged Patients | January 1–December 31, 2018 | July 1–August 15, 2019 | Chart-Abstracted | Yes |
| Timely Transmission of Transition Record | January 1–December 31, 2018 | July 1–August 15, 2019 | Chart-Abstracted | Yes |
| Screening for Metabolic Disorders | January 1–December 31, 2018 | July 1–August 15, 2019 | Chart-Abstracted | Yes |
| SUB-2: Alcohol Use Brief Intervention Provided or Offered and SUB-2a: Alcohol Use Brief Intervention | January 1–December 31, 2018 | July 1–August 15, 2019 | Chart-Abstracted | Yes |
| SUB-3: Alcohol and Other Drug Use Disorder Treatment Provided or Offered at Discharge) and SUB-3a: Alcohol and Other Drug Use Disorder Treatment at Discharge | January 1–December 31, 2018 | July 1–August 15, 2019 | Chart-Abstracted | Yes |
| TOB-2: Tobacco Use Treatment Provided or Offered and TOB-2a Tobacco Use Treatment | January 1–December 31, 2018 | July 1–August 15, 2019 | Chart-Abstracted | Yes |
| TOB-3: Tobacco Use Treatment Provided or Offered at Discharge and TOB-3a: Tobacco Use Treatment at Discharge | January 1–December 31, 2018 | July 1–August 15, 2019 | Chart-Abstracted | Yes |
| IMM-2: Influenza Immunization | October 1, 2018–March 31, 2019 | July 1–August 15, 2019 | Chart-Abstracted | Yes |

| Measure | Reporting Period | Submission Period | Measure Type | Sampling Allowed |
|--|-----------------------------------|----------------------|------------------|------------------|
| FUH: Follow-Up After Hospitalization for Mental Illness | July 1, 2017– June 30, 2018 | Calculated by CMS | Claims- Based | N/A |
| 30-Day All-Cause Unplanned Readmission Following Psychiatric Hospitalization in an IPF | July 1, 2016– June 30, 2018 | Calculated by CMS | Claims- Based | N/A |

NOTE: The reporting period for the IMM-2 measure crosses over two calendar years, from October 1, 2018, through March 31, 2019, for the FY 2020 payment determination.

Table 5: IPFQR Program Measures for FY 2021 Payment Determination

| Measure | Reporting Period | Submission Period | Measure Type | Sampling Allowed |
|---|------------------------------------|-------------------------------|----------------------|------------------|
| HBIPS-2: Hours of Physical Restraint Use | January 1– December 31, 2019 | July 1– August 15, 2019 | Chart- Abstracted | No |
| HBIPS-3: Hours of Seclusion Use | January 1– December 31, 2019 | July 1– August 15, 2019 | Chart- Abstracted | No |
| HBIPS-5: Patients Discharged on Multiple Antipsychotic Medications with Appropriate Justification | January 1– December 31, 2019 | July 1– August 15, 2019 | Chart- Abstracted | Yes |
| Transition Record with Specified Elements Received by Discharged Patients | January 1– December 31, 2019 | July 1– August 15, 2020 | Chart- Abstracted | Yes |
| Timely Transmission of Transition Record | January 1– December 31, 2019 | July 1– August 15, 2020 | Chart- Abstracted | Yes |
| Screening for Metabolic Disorders | January 1– December 31, 2019 | July 1– August 15, 2020 | Chart- Abstracted | Yes |
| SUB-2: Alcohol Use Brief Intervention Provided or Offered and SUB-2a: Alcohol Use Brief Intervention | January 1– December 31, 2019 | July 1– August 15, 2020 | Chart- Abstracted | Yes |
| SUB-3: Alcohol and Other Drug Use Disorder Treatment Provided or Offered at Discharge) and SUB-3a: Alcohol and Other Drug Use Disorder Treatment at Discharge | January 1– December 31, 2019 | July 1– August 15, 2020 | Chart- Abstracted | Yes |

| Measure | Reporting Period | Submission Period | Measure Type | Sampling Allowed |
|--|--------------------------------|------------------------|------------------|------------------|
| TOB-2: Tobacco Use Treatment Provided or Offered and TOB-2a Tobacco Use Treatment | January 1–December 31, 2019 | July 1–August 15, 2020 | Chart-Abstracted | Yes |
| TOB-3: Tobacco Use Treatment Provided or Offered at Discharge and TOB-3a: Tobacco Use Treatment at Discharge | January 1–December 31, 2019 | July 1–August 15, 2020 | Chart-Abstracted | Yes |
| IMM-2: Influenza Immunization | October 1, 2019–March 31, 2020 | July 1–August 15, 2020 | Chart-Abstracted | Yes |
| FUH: Follow-Up After Hospitalization for Mental Illness | July 1, 2018–June 30, 2019 | Calculated by CMS | Claims-Based | N/A |
| 30-Day All-Cause Unplanned Readmission Following Psychiatric Hospitalization in an IPF | July 1, 2017–June 30, 2019 | Calculated by CMS | Claims-Based | N/A |

NOTE: The reporting period for the IMM-2 measure crosses over two calendar years, from October 1, 2019, through March 31, 2020, for the FY 2021 payment determination.

Submission of Non-Measure Data/Population Counts

Beginning with the FY 2017 payment determination and subsequent years, CMS requires non-measure data as an aggregate, yearly count. It is vital for IPFs to accurately determine and submit general population data for CMS to assess data reporting completeness for their total population, both Medicare and non-Medicare. This information is expected to improve the ability of CMS to interpret measure results and assess the relevance and impact of potential future measures. Understanding that the size of subgroups of patients addressed by a particular measure varies over time could be helpful in assessing the stability of reported measure values and in subsequent decision-making concerning measure retention. Similarly, better understanding of the size of particular subgroups in the overall population will assist CMS in making choices among potential future measures specific to a particular subgroup (e.g., patients with depression).

IPFs are to acknowledge whether they used the global sampling methodology (described on page 18 of this program manual) to sample any of the applicable measures collected for submission in 2020.

Refer to Section 9: Resources - Paper Tools of this program manual to find links to an optional non-measure data collection paper tool and other helpful resources on the [QualityNet](#) and [Quality Reporting Center](#) websites.

Submission Information

IPFs submit measure and non-measure data submissions as well as complete the DACA form via the web-based data collection tool (WBDCT) located on the *QualityNet Secure Portal*. The only

measure data not submitted via the WBDCT are the FUH and the 30-Day All-Cause Unplanned Readmission Following Psychiatric Hospitalization in an IPF measures (claims-based, calculated by CMS).

To begin the data submission process:

1. Log into the *QualityNet Secure Porta*. Select **Quality Programs** then the **Hospital Quality Reporting: IQR, OQR, ASCQR, IPFQR, PCHQR** option from the drop-down menu.

2. From the Quality Reporting Systems: My Tasks page, select **View/Edit Structural/Web-Based Measures/Data Acknowledgement (DACA)** under Manage Measures

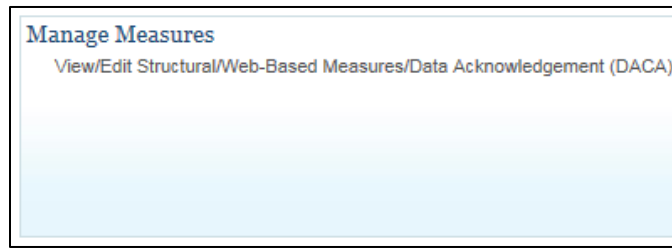

3. On the next screen, you may have the option to choose from several quality reporting programs, depending on user access settings. Select **Inpatient Psychiatric Facilities Web-Based Measures/DACA**

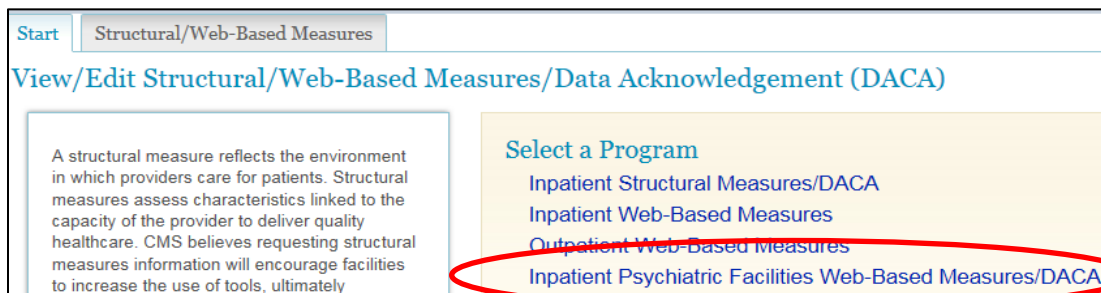

- Select the appropriate payment year from the drop-down menu (i.e., for data collected in CY 2019 to be entered in 2020, select Payment Year 2021).

On the landing page of the WBDCT, there are hyperlinks to the data submission pages and the DACA form. The submission status will remain “Incomplete” until data are entered and saved for each submission page. The screenshot below illustrates the hyperlinks to the submission pages, which will appear in a single row across the screen.

| Provider ID | Non-Measure Data | HBIPS-2 | HBIPS-3 | HBIPS-5 | Screening for Metabolic Disorders | Transition Record with Specified Elements | Timely Transmission of Transition Record |
|-------------|------------------|---------------|---------------|---------------|-----------------------------------|---|--|
| 314011 | Not Available | Not Available | Not Available | Not Available | Not Available | Not Available | Not Available |

| SUB-2/-2a | SUB-3/-3a | TOB-2/-2a | TOB-3/-3a | IMM-2 | DACA |
|------------|------------|------------|------------|------------|------------|
| Incomplete | Incomplete | Incomplete | Incomplete | Incomplete | Incomplete |

The next several pages include screenshots of each data entry screen.

Non-Measure Data/Population Counts

Non-Measure Data/Population Counts

Total Annual Discharges

- * Please enter an aggregate, yearly count of your facility's annual discharges.

Age Strata

- * Please enter aggregate, yearly counts of your facility's annual discharges stratified by the following age groups:

Children (1 - 12 years)

Adolescent (13 - 17 years)

Adult (18 - 64 years)

Older Adult (65 and over)

Diagnostic Categories

- * Please enter aggregate, yearly counts of your facility's annual discharges stratified by the following diagnostic categories:

Anxiety disorders (651)

Delirium, dementia, and amnesic
and other cognitive disorders (653)

Mood disorders (657)

Schizophrenia and other psychotic
disorders (659)

Alcohol-related disorders (660)

Substance-related disorders (661)

Other diagnosis - Not included in
one of the above categories

Payer

- * Please enter aggregate, yearly counts of your facility's annual discharges stratified by the following payers:

Medicare

Non-Medicare

Global Sample

- * Did your facility use global sampling?

Yes

No

HBIPS-2: Hours of Physical Restraint Use

HBIPS-2: Hours of Physical Restraint Use

Numerator

* The total number of hours that all psychiatric inpatients were maintained in physical restraint

Denominator

* Number of psychiatric inpatient days

HBIPS-3: Hours of Seclusion Use

HBIPS-3: Hours of Seclusion Use

Numerator

* The total number of hours that all psychiatric inpatients were held in seclusion

Denominator

* Number of psychiatric inpatient days

HBIPS-5: Patients Discharged on Multiple Antipsychotic Medications with Appropriate Justification

HBIPS-5: Patients Discharged on Multiple Antipsychotic Medications with Appropriate Justification

Numerator

* Psychiatric inpatients discharged on two or more routinely scheduled antipsychotic medications with appropriate justification

Denominator

* Psychiatric inpatients discharged on two or more routinely scheduled antipsychotic medications

Screening for Metabolic Disorders

| |
|---|
| <p>Screening for Metabolic Disorders</p> <p>Numerator</p> <p>* Total number of patients who received a metabolic screening either prior to, or during, the index IPF stay.</p> <input type="text"/> |
| <p>Denominator</p> <p>* Number of patients discharged with one or more routinely scheduled antipsychotic medications during the measurement period.</p> <input type="text"/> |

Transition Record with Specified Elements Received by Discharged Patients (Discharges from an Inpatient Facility to Home/Self Care or Any Other Site of Care)

| |
|---|
| <p>Numerator</p> <p>* Number of patients, regardless of age, discharged from your facility to home or other site of care, or their caregiver(s), who received a transition record (and with whom a review of all included information was documented) at the time of discharge.</p> <input type="text"/> |
| <p>Denominator</p> <p>* Number of patients, regardless of age, discharged from your facility to home or other site of care, or their caregiver(s).</p> <input type="text"/> |

Timely Transmission of Transition Record (Discharges from an Inpatient Facility to Home/Self Care or Any Other Site of Care)

| |
|--|
| <p>Numerator</p> <p>* Number of patients, regardless of age, discharged from an inpatient facility to home or any other site of care for whom a transition record was transmitted to the facility or primary physician or other health care professional designated for follow-up care within 24 hours of discharge.</p> <input type="text"/> |
| <p>Denominator</p> <p>* Number of patients, regardless of age, discharged from your facility to home or other site of care, or their caregiver(s).</p> <input type="text"/> |

SUB-2/-2a: Alcohol Use Brief Intervention Provided or Offered/Alcohol Use Brief Intervention

SUB-2/-2a: Alcohol Use Brief Intervention Provided or Offered/Alcohol Use Brief Intervention

Numerator 1

* Number of patients who screened positive for unhealthy alcohol use who received or refused a brief intervention during the hospital stay.

Numerator 2

* Number of patients who received the brief intervention during the hospital stay.

Denominator

* Number of hospitalized patients 18 years of age and older who screened positive for unhealthy alcohol use or an alcohol use disorder (alcohol abuse or alcohol dependence).

SUB-3/-3a: Alcohol and Other Drug Use Disorder Treatment Provided or Offered at Discharge/Alcohol and Other Drug Use Disorder Treatment at Discharge

SUB-3/-3a: Alcohol and Other Drug Use Disorder Treatment Provided or Offered at Discharge/Alcohol and Other Drug Use Disorder Treatment at Discharge

Numerator 1

* Number of patients who received or refused at discharge a prescription for medication for treatment of alcohol or drug use disorder OR received or refused a referral for addictions treatment.

Numerator 2

* Number of patients who received at discharge a prescription for medication for treatment of alcohol or drug use disorder OR a referral for addictions treatment.

Denominator

* Number of hospitalized patients 18 years of age and older who screened positive for unhealthy alcohol use or an alcohol use disorder (alcohol abuse or alcohol dependence).

TOB-2/-2a Tobacco Use Treatment Provided or Offered

| |
|---|
| <p>TOB-2/-2a: Tobacco Use Treatment Provided or Offered</p> <p>Numerator 1</p> <p>* Number of patients who received or refused practical counseling to quit AND received or refused FDA-approved cessation medications or had a reason for not receiving the medication during the first three days after admission.</p> <input type="text"/> |
| <p>Numerator 2</p> <p>* Number of patients who received practical counseling to quit AND received FDA-approved cessation medication or had a reason for not receiving the medication during the first three days after admission.</p> <input type="text"/> |
| <p>Denominator</p> <p>* Number of hospitalized patients 18 years of age and older identified as current tobacco users.</p> <input type="text"/> |

TOB-3/-3a Tobacco Use Treatment Provided or Offered at Discharge/Tobacco Use Treatment at Discharge

| |
|---|
| <p>Numerator 1</p> <p>* Number of patients who were referred to or refused evidence-based outpatient counseling AND received or refused a prescription for FDA-approved cessation medication upon discharge.</p> <input type="text"/> |
| <p>Numerator 2</p> <p>* Number of patients who were referred to evidence-based outpatient counseling AND received a prescription for FDA-approved cessation medication upon discharge as well as those who were referred to outpatient counseling and had reason for not receiving a prescription for medication.</p> <input type="text"/> |
| <p>Denominator</p> <p>* Number of discharged patients 18 years of age and older who have used tobacco products within 30 days of admission.</p> <input type="text"/> |

IMM-2: Influenza Immunization Information

| |
|--|
| <p>Numerator</p> <p>* Inpatient discharges who were screened for influenza vaccine status and were vaccinated prior to discharge if indicated.</p> <input type="text"/> |
| <p>Denominator</p> <p>* Inpatients age 6 months and older discharged during the months of October, November, December, January, February or March.</p> <input type="text"/> |

A **Calculate** button will appear at the bottom of the data entry pages for the following measures: HBIPS-2, -3, -5; SUB-2/-2a, -3/-3a; TOB-2/-2a, -3/-3a; and IMM-2. Data must be entered in **all** required fields **before** the **Calculate** button is selected. After the **Calculate** button is selected, click the **Submit** button to save the measure data.

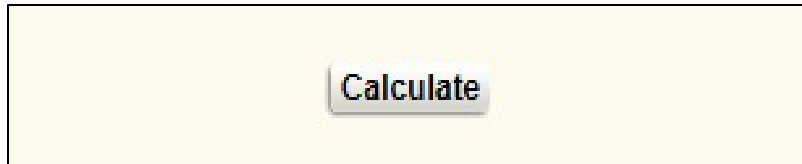

The bottom of each data entry page includes the options to **Return to Summary**, **Submit** the entered data, or **Print** the data entry page.

DACA

The DACA form is updated annually to address the payment determination year impacted by the current data submission period. The updated form is accessible only during the annual data submission period (July 1–August 15). The screenshot below of the FY 2019 DACA is provided as an example for your reference. See instructions about completing the DACA form in **Section 6: Data Accuracy and Completeness Acknowledgement**.

**Inpatient Psychiatric Facility Quality Reporting (IPFQR) Program
Data Accuracy and Completeness Acknowledgement FY 2019**

I acknowledge that to the best of my ability all of the information reported for this Inpatient Psychiatric Facility (IPF) Quality Reporting (IPFQR) Program, as required for the Fiscal Year 2019 IPFQR Program requirements, is accurate and complete. This information includes the following:

- Aggregated data for all required measures
- Non-measure data
- Current Notice of Participation and
- Active QualityNet Security Administrator

I understand that this acknowledgement covers all IPFQR information reported by this inpatient psychiatric hospital or psychiatric unit (and any data vendor(s) acting as agents on behalf of this IPF) to CMS and its contractors, for the FY 2019 payment determination year. To the best of my knowledge, this information was collected in accordance with all applicable requirements. I understand that this information is used as the basis for the public reporting of quality of care.

I understand that this acknowledgement is required for purposes of meeting any Fiscal Year 2019 IPFQR Program requirements.

Enter your Position and click 'Submit'.

* Yes, I Acknowledge

* Position

Section 3: *QualityNet* Registration

To participate and submit data for reporting in the IPFQR Program, facilities must obtain a *QualityNet* user account and register with the *QualityNet Secure Portal*. All users requesting access to the *QualityNet Secure Portal* must be individually approved and verified at the facility level and submitted to *QualityNet*. This mandatory registration process is used to maintain the confidentiality and security of health care information and data transmitted via the *QualityNet Secure Portal*. These are CMS-approved sites for secure health care quality data exchange for facility reporting.

To begin *QualityNet* Registration:

1. Access the internet, and then navigate to the *QualityNet* website located at <http://www.QualityNet.org>.

2. Select the **Inpatient Psychiatric Hospitals** link located under *QualityNet Registration*. The Inpatient *QualityNet* Registration page appears.

The *QualityNet* Registration page contains an overview of the registration process and helpful links for getting started with *QualityNet*.

3. Review the **System Requirements** and test the system to ensure compatibility.
4. Select the **Security Administrator** link.

The *QualityNet* Security Administrator Registration page appears.

5. Select the **QualityNet Security Administrator Registration Packet** link and follow the instructions in the packet for completing and submitting the registration and authorization forms.

QualityNet Security Administrator

The IPFQR Program requires the facility to have at least one active *QualityNet* Security Administrator.

Best Practice: We recommend facilities designate a minimum of two *QualityNet* Security Administrators (SA), one to serve as the primary *QualityNet* SA and the other to serve as the alternate SA. To keep the facility's account active, your SA should sign in at least once a month. If it becomes necessary to reactivate your account, call the *QualityNet* Help Desk at (866) 288-8912.

Security Administrator Responsibilities

The Security Administrator has the following responsibilities:

- Creating, approving, editing, and/or terminating *QualityNet* user accounts within the IPF
- Assigning user roles for basic users within the IPF to access the secure web-based applications
- Monitoring *QualityNet* usage at the IPF to ensure security and confidentiality is maintained
- Serving as a point of contact for information regarding *QualityNet*

Non-Administrative User

Any user not designated as a *QualityNet* Security Administrator or a *QualityNet* Security Designate is considered a Non-Administrative User (or Basic user). Various roles to fit job needs can be assigned to the Non-Administrative User.

If assigned the appropriate roles, the user may perform one or more of the following tasks:

- Access reports
- Authorize vendors to submit data
- Manage measures
- Manage security
- Manage Notice of Participation
- View/edit online forms

Completing the *QualityNet* Registration Form

When completing the *QualityNet* Registration form, print the information legibly and completely in each of the applicable fields. For the “Specify Setting” section, check the Inpatient Psychiatric Facility box.

| QualityNet Security Administrator Registration Form | | | |
|---|--|--|--------------------|
| <i>*NOTE: All fields marked with an asterisk are required and must be completed to obtain approval.</i> | | | |
| Access Request | | | |
| <i>*Request Date MM/DD/YYYY:</i> | <i>*First Name:</i> | <i>Middle Initial:</i> | <i>*Last Name:</i> |
| <i>*Business Email Address:</i> | | | |
| <i>*Job Title:</i> | | | |
| <i>*Business Name:</i> | | | |
| <i>*Specify Organization Type: (check all that apply)</i> | | | |
| <input type="checkbox"/> ASC | <input type="checkbox"/> ESRD Network | <input type="checkbox"/> Hospital – Inpatient | |
| <input type="checkbox"/> CMS | <input type="checkbox"/> Healthcare System | <input type="checkbox"/> Hospital – Outpatient | |
| <input type="checkbox"/> EHR | <input type="checkbox"/> Long-Term Care Facility | <input type="checkbox"/> Physician Office | |
| <input type="checkbox"/> BFCC QIO | <input type="checkbox"/> QIN QIO | <input type="checkbox"/> State Agency | |
| <input checked="" type="checkbox"/> Inpatient Psychiatric Facility | <input type="checkbox"/> Long-Term Care Facility | <input type="checkbox"/> PPS-Exempt Cancer Hospital | |
| <input type="checkbox"/> Vendor: ASC | <input type="checkbox"/> Vendor: EHR | <input type="checkbox"/> Vendor: Hospital-HCAHPS | |
| <input type="checkbox"/> Vendor: Hospital – Inpatient | <input type="checkbox"/> Vendor: Hospital – Outpatient | <input type="checkbox"/> Vendor – Inpatient Psychiatric Facility | |
| <input type="checkbox"/> Other (Specify): _____ | | | |

Sign and date the *QualityNet Security Administrator Form* in the presence of a Notary Public, obtaining the Notary’s stamp and seal on the form. Even though not all states require the stamp or seal of the notary, it is a requirement for *QualityNet*.

Have the highest-level executive at your location complete and sign the *QualityNet Security Administrator Authorization Form*. Depending on the facility, this may be the Chief Executive Officer, Administrator, Medical Director, or other similar position.

Refer to the information below for mailing instructions of the original, completed *QualityNet Security Administrator Registration Form* and the *QualityNet Security Administrator Authorization Form*. Photocopies or faxes of the forms will not be accepted. The facility should retain a copy of all forms for their records.

Mail the original completed form (not a copy) to the *QualityNet* Help Desk at this address:

QualityNet Help Desk
1401 50th St., Suite 200
West Des Moines, IA 50266

For questions regarding the *QualityNet* Registration Form, contact:

QualityNet Help Desk
Monday through Friday
7:00 a.m. to 7:00 p.m. Central Time
E-mail: qnetsupport@hcqis.org
Phone: (866) 288-8912
TTY: (877) 715-6222

Activating the Security Administrator Account

Once the *QualityNet* Registration Forms are processed by *QualityNet*, the approved Security Administrator(s) will receive an email notification with the individual assigned username and a temporary password.

To begin account activation:

1. Go to the QualityNet.org website.

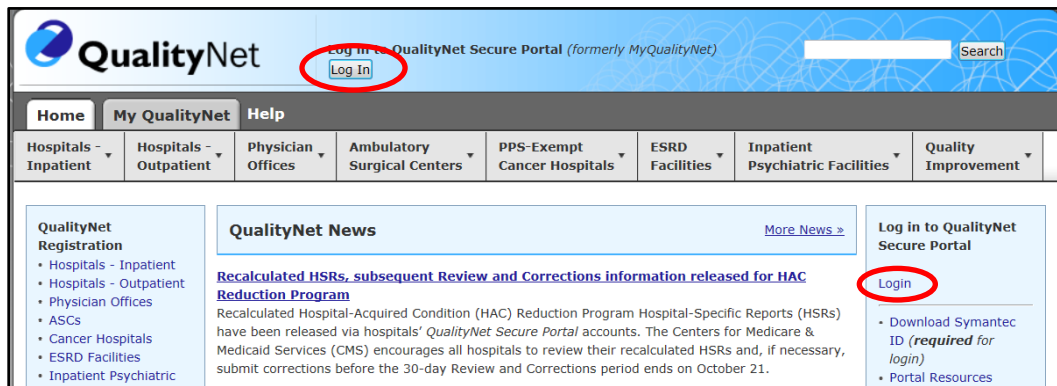

2. Select the **Log In** button or **Login** link.
3. Enter the individual assigned username and a temporary password provided via the email notification.
4. Follow the instructions to establish a new password.

NOTE: After the password is established, the user must complete the enrollment to obtain access to the *QualityNet Secure Portal*. This establishes access to the web-based Notice of Participation (NOP), Web-Based Measures, Data Accuracy and Completeness Acknowledgement (DACA) applications, and IPFQR Program reports.

QualityNet Secure Portal Access

Before logging in to *QualityNet Secure Portal* for the first time, a user must complete the New User Enrollment Process. The prerequisites for this process are:

- A completed *QualityNet* Registration
- Receipt of the applicable user roles assigned by your facility security administrator
- A Symantec VIP multifactor credential application in order to obtain VeriSign, an authentication service that enables secure access to networks and applications.

To download the multifactor authentication application to a PC or tablet:

1. Go to the QualityNet.org website and log in.

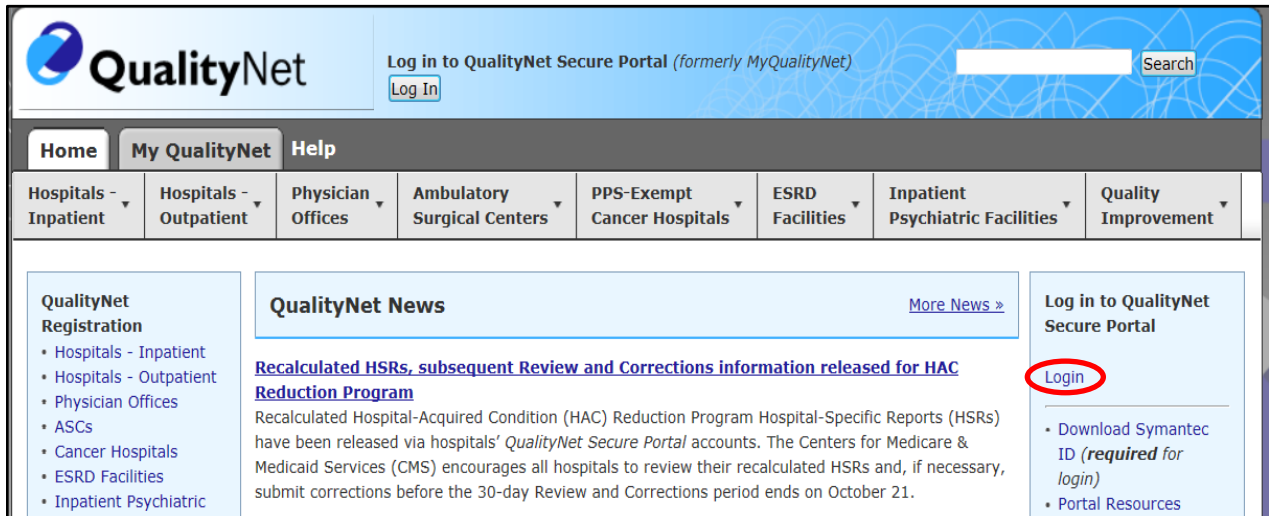

2. Select the **Download Symantec ID** link.

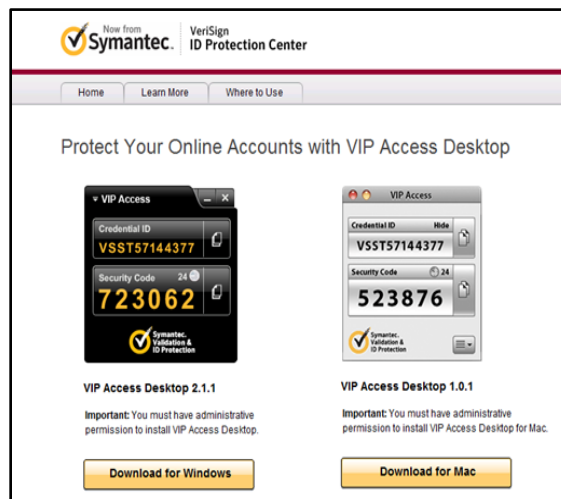

The VeriSign ID Protection Center page will appear.

3. Select the download option that is appropriate to the device being used, either for Windows® or Mac®.

NOTE: It may be necessary to consult with your IT department before downloading the VeriSign ID to the PC due to system firewalls or other restrictions.

Once the Symantec multifactor authentication application download is on the computer, users are ready to access the *QualityNet Secure Portal*.

4. Access the *QualityNet Secure Portal* on the QualityNet.org website.

QualityNet
Log in to QualityNet Secure Portal (formerly MyQualityNet) Search
Log In

Home My QualityNet Help

Hospitals - Inpatient Hospitals - Outpatient Physician Offices Ambulatory Surgical Centers PPS-Exempt Cancer Hospitals ESRD Facilities Inpatient Psychiatric Facilities Quality Improvement

QualityNet Registration
• Hospitals - Inpatient
• Hospitals - Outpatient
• Physician Offices
• ASCs
• Cancer Hospitals
• ESRD Facilities
• Inpatient Psychiatric

QualityNet News [More News >](#)
[Recalculated HSRs, subsequent Review and Corrections information released for HAC Reduction Program](#)
Recalculated Hospital-Acquired Condition (HAC) Reduction Program Hospital-Specific Reports (HSRs) have been released via hospitals' *QualityNet Secure Portal* accounts. The Centers for Medicare & Medicaid Services (CMS) encourages all hospitals to review their recalculated HSRs and, if necessary, submit corrections before the 30-day Review and Corrections period ends on October 21.

Log in to QualityNet Secure Portal
Login
• Download Symantec ID (required for login)
• Portal Resources

5. The *Choose Your QualityNet Destination* page will open. From the *Select Your QualityNet Destination* drop-down menu, select **Inpatient Psychiatric Facility Quality Reporting Program**.

CMS.gov | QualityNet

Choose Your QualityNet Destination

Please select your QualityNet destination to reach the correct login screen for your QualityNet portal.

Select Your QualityNet Destination

- Secure File Transfer
- CMS Data Element Library
- End-Stage Renal Disease Quality Reporting System
- Ambulatory Surgical Center Quality Reporting Program
- PPS-Exempt Cancer Hospital Quality Reporting Program
- Inpatient Hospital Quality Reporting Program
- Inpatient Psychiatric Facility Quality Reporting Program**
- Outpatient Hospital Quality Reporting Program
- Quality Improvement Organizations
- QIES Business Intelligence Center
- HQR Next Generation

6. After selecting Inpatient Psychiatric Facility Quality Reporting Program, select the **Let's Go** button.

Choose Your QualityNet Destination

Please select your QualityNet destination to reach the correct login screen for your QualityNet portal.

Inpatient Psychiatric Facility Quality Reporting Program

Let's Go Cancel

7. The *Log In to QualityNet* window appears.

Each IPFQR user must complete the authenticating (proofing), required by the Federal Information Security Management Act (FISMA), for accessing government systems.

8. Select the link **Start/Complete New User Enrollment** on the login page to begin the enrollment process.

The *QualityNet Starting and Completing New User Enrollment* page appears.

CMS.gov | QualityNet
Centers for Medicare & Medicaid Services

Progress bar: Login (active), Verify Identity, Identity Questions, Identity Confirmed, Enroll Credential, Enrollment Confirmed

Starting and Completing New User Enrollment

To complete enrollment for QualityNet, you will need the user ID and password provided to you by your Security Administrator. You also need to download the "two-factor authentication" credential to your computer or smartphone as instructed by your Security Administrator. Without these three components (user ID, password, and two-factor credential) you will not be able to complete the enrollment process.

On this screen you will log in with your user ID and password to start and/or complete the verification process, followed by a step to enroll your two-factor credential. To verify your identity, you will be asked to provide personal information that will be shared securely with an identity proofing service CMS has engaged. Second, you will be asked to enroll your two-factor authentication credential so that it will be recognized by QualityNet.

This six-step process should take no more than five minutes. You can note your progress against the progress bar at the top of the screen.

To get started, enter your user ID and password in the form to the right, then click Submit.

Log In to QualityNet * Required Field

* User ID

* Password

CANCEL SUBMIT

[? Help](#)
Forgot your password?

9. Enter your User ID and Password and select Submit.
10. Follow the instructions for the enrollment process described in the following sections.

Verifying Identity

To verify a user's identity:

1. Access the *QualityNet Starting and Completing New User Enrollment* page and Log In. The Verify Identity page appears.

CMS.gov | QualityNet
Centers for Medicare & Medicaid Services

Login Verify Identity Identity Questions Identity Confirmed Enroll Credential Enrollment Confirmed

Verify Your Identity

To verify your identity, CMS uses an Identity Proofing Service provided by Experian.

You will be asked for personal information about yourself; this information will be securely encrypted and sent to Experian. Experian will return a series of personal questions for you to answer. After you answer the questions, Experian will confirm whether you provided the right information to prove you are who you say you are. For a better understanding on the data collected and how it is used, please visit the identity proofing frequently asked questions:

Remote Proofing FAQs

Please enter the answers to the following information and click Submit.

Experian

VeriSign Secure Site
Click to verify

Personal Information * Required Field

* First Name Middle Name Last Name

Suffix:

* Street Address Additional Address Information

* City * State/Province * ZIP/Postal Code

* Country

* Personal Phone Number **Full Social Security Number** * Date of Birth

* "CMS is highly aware of the privacy concerns around disclosure of your personal data including your Social Security Number. CMS is collecting the Personally Identifiable Information (PII) on this screen and on the identity question screen to verify your identity only. Your information will be disclosed to Experian, an external authentication service provider to help us verify your identity. Your Social Security Number will be masked and encrypted during this transaction to assure it is secure. Other than your name, none of the PII data collected in this process is retained."

CANCEL SUBMIT

2. Enter the required information within each field on the screen.

A Social Security number is required for users residing within the United States. A Social Security number is considered the most available source of identification that can be verified, as not all users have a driver's license or passport. When a user enters a Social Security number, the screen displays hash marks instead of numbers to protect privacy.

NOTE: You must enter your personal street address, NOT your associated facility's address.

CMS is aware of the privacy concerns regarding disclosure of personal data, including social security numbers. CMS is collecting the Personally Identifiable Information (PII) on this screen and on the identity question screen to verify identity only. Verifying a user's identity meets the National Institute of Standards and Technology (NIST) and the Federal Information Security Management Act (FISMA) requirements.

FISMA was passed as Title III of the E-Government Act (Public Law 107-347) in December 2002. FISMA requires each federal agency to develop, document, and implement an agency-wide program to provide information security for the information

and information systems that support the operations and assets of the agency, including those provided or managed by another agency, contractor, or other source. This Act assigned NIST the responsibility to develop standards to be used by federal agencies to categorize information and information systems based on the objectives of providing appropriate levels of information security according to a range of risk levels.

CMS is complying with the NIST standards by verifying a user's identity using Experian's Precise ID platform (an external authentication service provider). To maintain the privacy of users, Social Security numbers will be masked and encrypted during this transaction to ensure it is secure. Other than a name, none of the PII data collected in this process is retained by CMS.

3. Once the required fields have been entered, check the privacy statement, and click **Submit**. The screen will display a message stating that the information has been sent to Experian and will instruct the user to wait as the information is being processed.

A screenshot of the CMS.gov QualityNet website showing the 'Identity Challenge Questions' screen. The header is the same as the previous screenshot. The navigation bar shows 'Verify Identity' and 'Identity Questions' (highlighted). The main content area is titled 'Identity Challenge Questions * Required Field'. It contains four numbered questions with radio button options:

- *1. You may have opened an auto loan or auto lease in or around September 2012. Please select the dollar amount range in which your monthly auto loan or lease payment falls. If you have not had an auto loan or lease with any of these amount ranges now or in the past, please select 'NONE OF THE ABOVE/DOES NOT APPLY'.
 - \$295 - \$394
 - \$395 - \$494
 - \$495 - \$594
 - \$595 - \$694
 - NONE OF THE ABOVE/DOES NOT APPLY
- *2. Please select the number of bedrooms in your home from the following choices. If the number of bedrooms in your home is not one of the choices please select 'NONE OF THE ABOVE'.
 - 2
 - 3
 - 4
 - 5
 - NONE OF THE ABOVE
- *3. According to our records, you currently own, or have owned within the past year, one of the following vehicles. Please select the vehicle that you purchased or leased prior to April 2009 from the following choices.
 - AUDI ALLROAD
 - MAZDA B SERIES PICKUP
 - FORD F100 PICKUP
 - SUBARU BRAT
 - NONE OF THE ABOVE
- *4. Which of the following is the highest level of education you have completed? If there is not a matched educational level, please select 'NONE OF THE ABOVE'.
 - HIGH SCHOOL DIPLOMA
 - SOME COLLEGE
 - BACHELOR DEGREE
 - GRADUATE DEGREE
 - NONE OF THE ABOVE

On the left side, there is a section titled 'Identity Challenge Questions from Experian' with the Experian logo and a 'VeriSign Secure Site' logo with a 'Click to verify' button.

A set questions will appear that will need to be answered.

Example questions may be downloaded from the User Guide located on *QualityNet*. Typical Types of Identity Proofing Questions include:

- Verification of where you have lived (street address, city, and state)
- Verification of the type of car you own or have leased (color, make, license plate number)
- Verification of banking institutes that you may have used for banking or various types of loans
- Verification of phone numbers (home and cell)
- Verification of education completed
- Verification of where you have been employed
- Verification of dates associated with any of the above activities

4. Answer the identity challenge questions, and then select **Submit**.

Once a user has completed the identity proofing questions correctly, the verification will display on the computer screen indicating successful completion of the CMS identity proofing.

If the questions are not answered accurately or if there is an alert on the credit report due to identity theft, the user will be prompted to call Experian to complete telephone verification.

A phone number will appear on the screen. If unsuccessful during the telephone verification, the user will be referred to the facility's Security Administrator to complete a face-to-face verification.

NOTE: An individual user must have attempted both the online and telephone verification before a face-to-face verification can be done.

Enrolling the Credentials

To enroll credentials, access the *Enroll Your Two-Factor Credential with QualityNet* page. After, entering identity questions, the penultimate step is to *Enroll Your Credentials*.

Steps for enrolling the credentials are as follows:

1. Access the previously downloaded Symantec VIP Application from your desktop. The Symantec VIP window appears.

2. Enter the credential ID number in the first field.
3. Enter a security code within the 30-second freshness period.

NOTE: A counter will display a countdown of the seconds from 30 until the next code displays. The security code may be typed in the field or copied and pasted into the Security Code field.

4. Select **Submit**.

NOTE: For additional information on the New User Enrollment Process, select the *QualityNet Secure Portal User Guide* link:

<https://www.qualitynet.org/dcs/ContentServer?c=Page&pagename=QnetPublic%2FPage%2FQnetBasic&cid=1228773343598>.

The New User Enrollment Process information is contained in Section 4 of the guide.

Logging In to the QualityNet Secure Portal

After completing all necessary paperwork and the New User Enrollment, the user will have access to the *QualityNet Secure Portal*.

To access the *QualityNet Secure Portal*:

1. Go to the QualityNet.org website and log in.

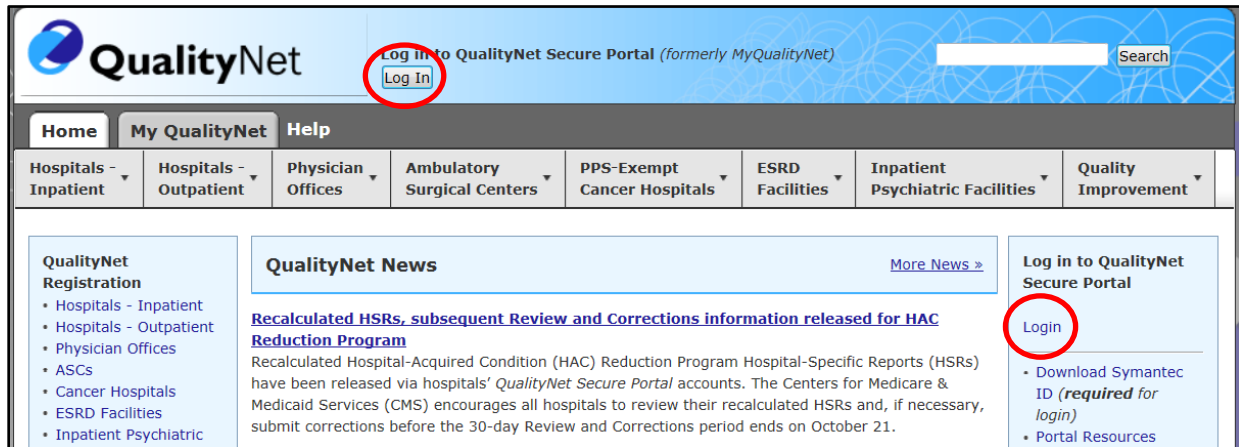

2. The *Choose Your QualityNet Destination* page will open. From the *Select Your QualityNet Destination* drop-down menu, select **Inpatient Psychiatric Facility Quality Reporting Program**.

3. After selecting Inpatient Psychiatric Facility Quality Reporting Program, select the **Let's Go** button.

Choose Your QualityNet Destination

Please select your QualityNet destination to reach the correct login screen for your QualityNet portal.

Inpatient Psychiatric Facility Quality Reporting Program

Let's Go

Cancel

4. The *Log In to QualityNet* screen appears.

5. Open the previously downloaded Symantec VIP application for the time sensitive Security Code.
6. Enter the **User ID**, **Password**, and **Security Code**.

7. Select **Submit**.

The security screen will be displayed, indicating the user has accessed a U.S. Government Information system.

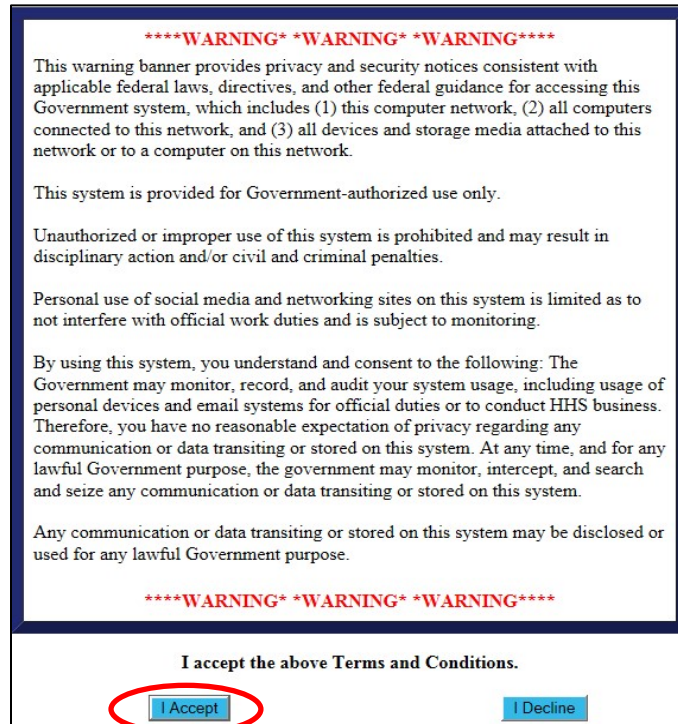

8. Accept the terms to be granted access to the *QualityNet Secure Portal*.

9. To access the IPFQR Program, select **Quality Programs** and the **Hospital Quality Reporting: IQR, OQR, ASC, IPFQR, PCHQR** option from the drop-down menu.

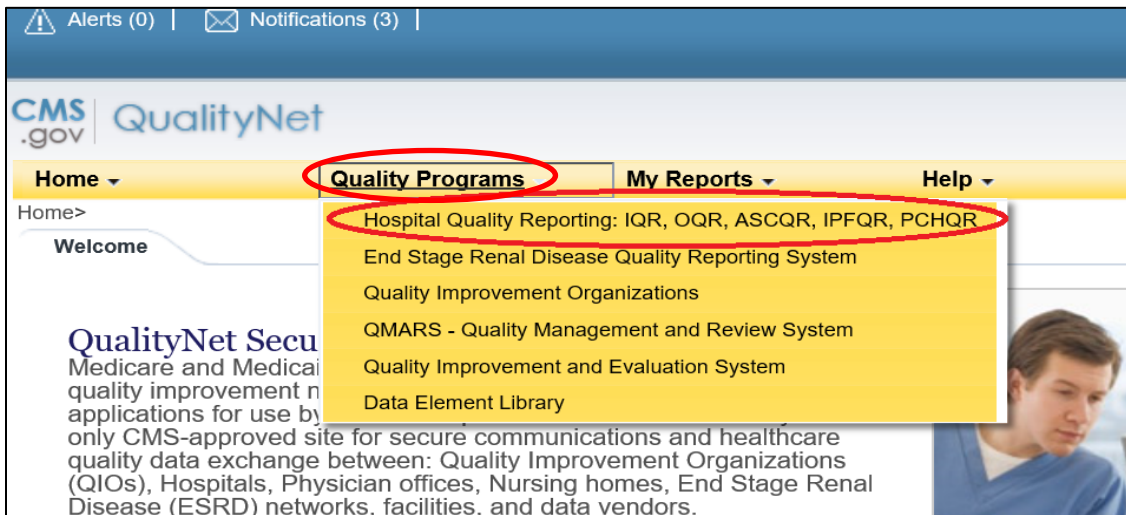

After selecting the Quality Program, the My Tasks page is displayed on the next screen. The content of the My Tasks page is dependent upon the user roles assigned to the

individual. If assigned the appropriate roles, the user may perform one or more of the following tasks:

- Access reports
- Authorize vendors to submit data
- Manage measures
- Manage security
- Manage Notice of Participation
- View/edit online forms

Below is an example of the Quality Reporting System: My Tasks page.

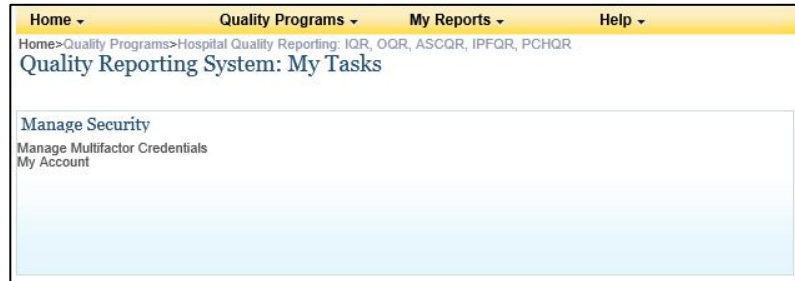

User Roles

For the IPFQR Program, there are two types of user roles that may be assigned. Those roles are the “Read Only” role and the “Update” role. The “Update” role allows the user to edit information within the application, whereas the “read only” role allows the user to read the information only. For more information regarding roles, refer to the earlier sections of this part of the manual, [Section 3 *QualityNet* Registration](#). Below is a list of roles that must be assigned to a user.

IPFQR Notice of Participation

- IPFQR Notice of Participation Read
- IPFQR Notice of Participation Update

IPFQR Web-Based Measure/DACA Application

- IPFQR Web-Based MSR DACA Read
- IPFQR Web-Based MSR DACA Update

IPFQR Reports

- IPFQR Reports Read
- IPFQR Reports Update

IPFQR Vendor Authorization

- IPF Vendor Authorization
- Hospital Reporting Feedback - IPFQR

Online Forms

- Online Forms View - Inpatient Psych
- Online Forms - Upload - Inpatient Psych

File Exchange

- File Search and Exchange

Section 4: Vendor Authorization

Facilities may elect to use a vendor to collect and submit data on their behalf. A vendor must have an assigned vendor ID and be authorized to submit data prior to the IPF authorizing them to submit data or to have access to their facility's data and/or reports.

To receive the vendor registration information, the vendor may submit an email request to one of the following email addresses: vendorreg@hcqis.org or qnetssupport@hcqis.org.

NOTE: IPFs may authorize a vendor to submit data on behalf of the facility. However, CMS maintains that **an IPF is responsible for ALL data submission, even when contracting with a vendor.**

Vendors must be authorized to submit data on behalf of providers. The Authorize Vendors to Submit Data option enables providers to authorize vendors to submit web-based measure information. It also enables providers to update existing authorizations.

IPFs must have the IPF Vendor Authorization role to access the **Vendor Authorization** link.

1. From the Quality Programs tab on the *QualityNet Secure Portal* landing page, select the **Quality Programs: Hospital Quality Reporting: IQR, OQR, ASCQR, IPFQR, PCHQR** link.

The *Quality Reporting System: My Tasks* page appears:

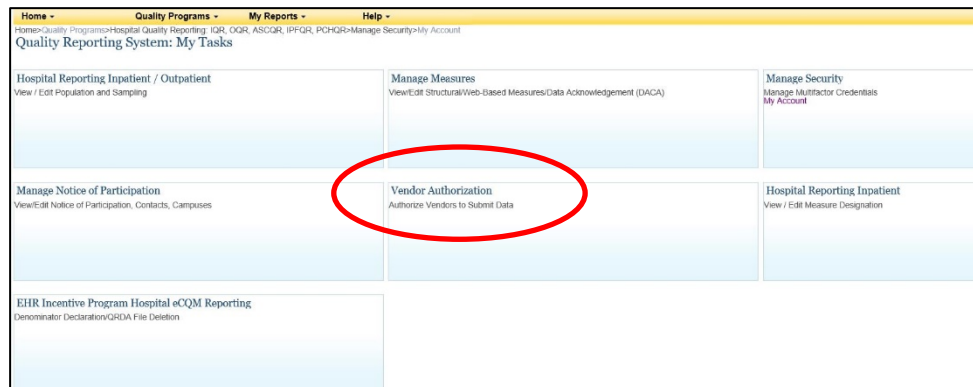

2. Choose the **Vendor Authorization** link. The *Vendor Authorization* screen appears.

3. Select the Inpatient Psychiatric Facility program from the drop-down box and click **Submit**.

The *Authorize Vendors to Submit Data* screen appears.

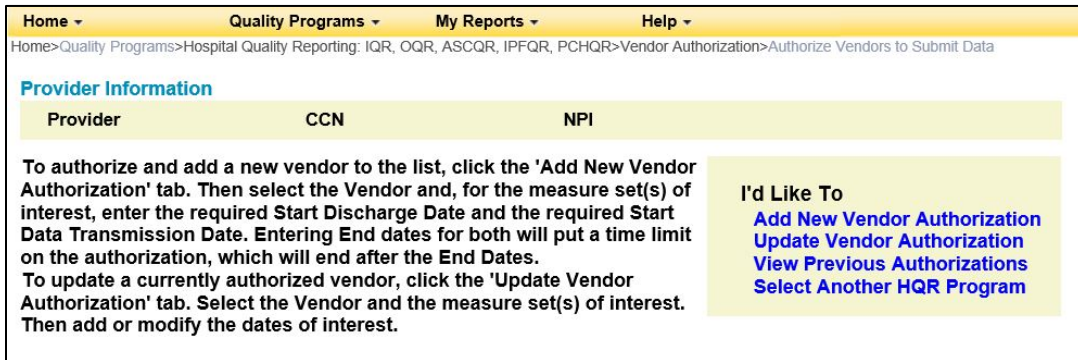

4. Select either the **Add New Vendor Authorization** or the **Update Vendor Authorization** link.

All vendors that have been allowed to submit clinical data on the institution's behalf are automatically authorized to submit web-based measures for the data submission period beginning July 1.

The Authorized Vendors to Submit Data page appears.

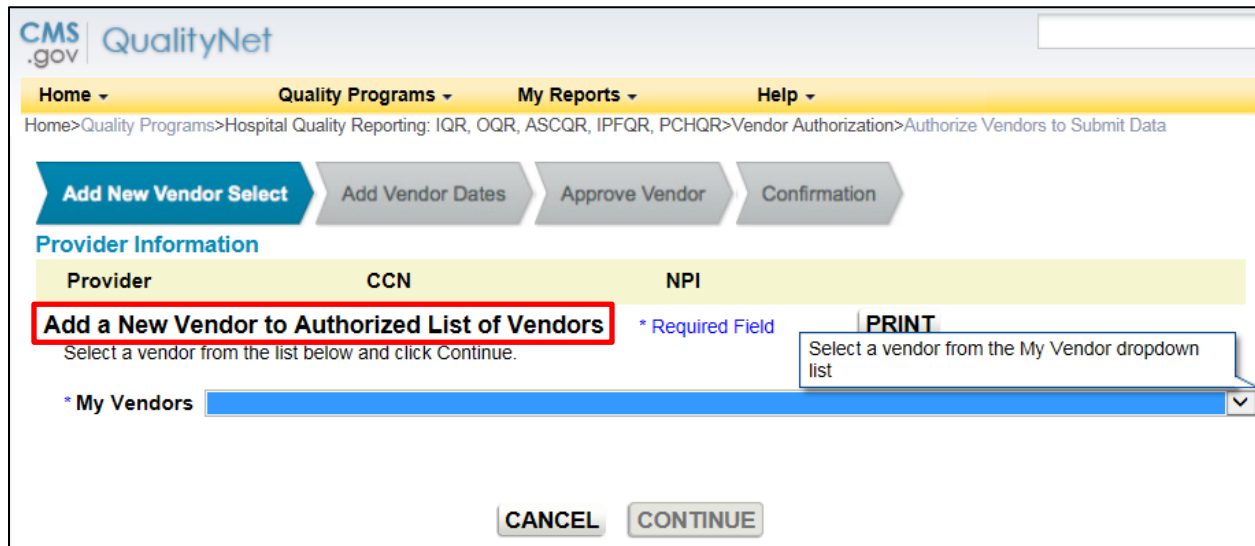

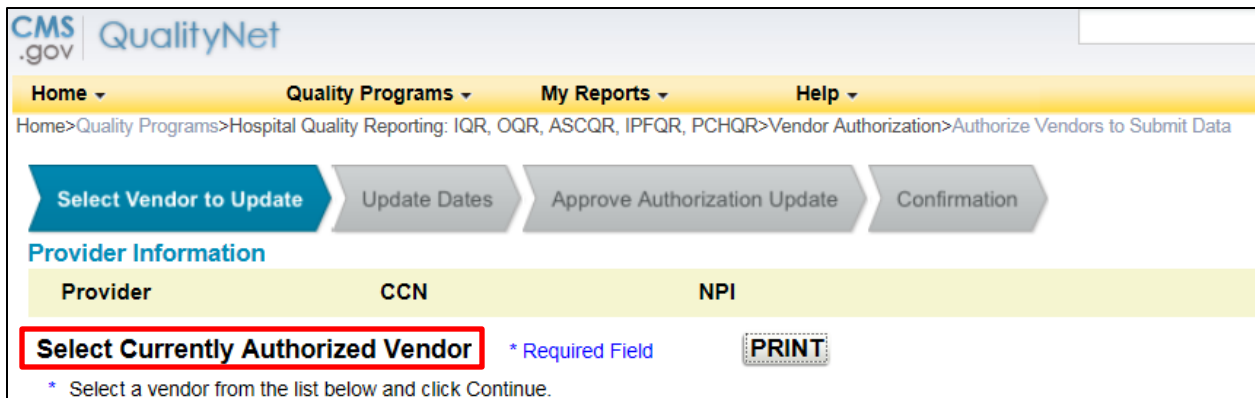

CMS .gov | QualityNet

Home ▾ Quality Programs ▾ My Reports ▾ Help ▾

Home>Quality Programs>Hospital Quality Reporting: IQR, OQR, ASCQR, IPFQR, PCHQR>Vendor Authorization>Authorize Vendors to Submit Data

Select Vendor to Update Update Dates Approve Authorization Update Confirmation

Provider Information

| Provider | CCN | NPI |
|------------------------------------|-----|-----|
| Select Currently Authorized Vendor | | |

* Required Field PRINT

* Select a vendor from the list below and click Continue.

5. Select a vendor from the list and verify the correct vendor is displayed.

NOTE: Use the **Cancel** button to return to the previous page to make a vendor change, if necessary.

6. Scroll to the measure.
7. Select the **Calendar** icon to choose a Discharge/Encounter Date > Start and then Data Transmission Date > Start for the measures.

Both start dates are required, but end dates are not. The Discharge/Encounter Date > Start Date must be the first day of a quarter. The Data Transmission Date > Start Date must be equal to or greater than the current date.

Recommendations

Do not enter end dates unless it is known that a specific vendor will not submit data after the specified end dates or if you are converting from one CMS Certification Number (CCN) to a new CCN. The Discharge/Encounter Date > End Date must be the last day of a quarter.

If you are terminating a vendor relationship at the end of a submission period, CMS recommends that you do not enter the submission deadline date as the Data Transmission Date > End Date due to the possibility of a submission date extension. CMS recommends that you enter the Data Transmission Date > End Date when all data have been transmitted.

If more than one vendor is authorized for the same topic and timeframe, a message indicating there is more than one vendor authorized to submit data for the same measure set and time period will display. You will be able to proceed but will need to verify that the dates entered are correct.

8. Decide if the vendor selections are correct.
 - Select **Cancel** to return to the vendor's currently authorized page without saving.
 - Select **Continue** to proceed.

The Confirmation: Vendor Authorization Successful or Approve Updated Vendor Authorization page appears.

Progress bar: Select Vendor to Update, Update Dates, Approve Authorization Update, **Confirmation**

Provider Information

| | | |
|----------|-----|-----|
| Provider | CCN | NPI |
|----------|-----|-----|

CONFIRMATION: VENDOR AUTHORIZATION SUCCESSFUL

Vendor Name: Vendor ID

The vendor is to be authorized for the following measure set(s).

| | | |
|-----|--|---|
| IPF | Discharge Date Start 10/01/2012 End 12/31/2018 | Data Transmission Date Start 07/11/2013 End |
|-----|--|---|

Progress bar: Select Vendor to Update, Update Dates, **Approve Authorization Update**, Confirmation

Provider Information

| | | |
|----------|-----|-----|
| Provider | CCN | NPI |
|----------|-----|-----|

Approve Updated Vendor Authorization

Vendor Name: Vendor ID

The vendor is to be authorized for the following measure set(s).

| | | |
|-----|--|---|
| IPF | Discharge Date Start 10/01/2012 End 12/31/2018 | Data Transmission Date Start 07/11/2013 End |
|-----|--|---|

9. Verify that the vendor information and authorized dates are correct.
 - Select **Submit** if the information is as desired
 - Select **Edit** to return to the previous page to make any date changes.

NOTE: Once an authorization has been submitted, the only dates that can be modified are future dates. If incorrect dates were entered and need to be modified, please send an email to <mailto:qnetsupport@hcqis.org> or call (866) 288-8912.

The Vendor Authorization Complete page will display and summarize the submitted Vendor Authorization.

10. Select **Print** for a printer-friendly copy of the authorization.

Section 5: Notice of Participation

To participate in the IPFQR Program, each facility must complete a Notice of Participation (NOP). During the first year of the program, facilities had the option of submitting a paper NOP or completing the NOP online. Once completed, the NOP remains in effect until an IPF decides to withdraw from the program or there is a change in their eligibility status.

Facilities that completed an NOP and plan to continue to participate in the IPFQR Program do not need to complete an NOP for subsequent years. The system will automatically update their NOP and populate the screen with the next fiscal year and annually thereafter. To verify the NOP was updated, it is recommended that the facility log in to the NOP application. It is also recommended that facilities log in to the NOP application to update their facility contacts, since this information was not available if a facility completed the paper NOP form.

Eligible facilities that did not participate in the IPFQR Program previously may complete an online NOP at any time; however, new facilities must complete the NOP no more than 180 days from the Medicare Accept Date. All IPFs that are eligible to receive full APU for a given fiscal year must have an IPFQR Program NOP status of “Participating” by the annual August deadline (typically August 15). For example, IPFs must ensure that the NOP status is “Participating” by August 15, 2020, to meet the NOP requirement for the FY 2021 payment determination.

NOTE: Once an IPF has submitted an NOP status of “Participating,” the IPF is considered an active IPFQR Program participant and is subject to the IPFQR Program requirements to obtain full APU until the IPF submits a withdrawal of participation or until there is a change in the eligibility status of the IPF.

Accessing the Online Notice of Participation Application

To access the online NOP application:

1. Ensure the IPFQR NOP Read or IPFQR NOP Update (to add or edit) role has been assigned by the Security Administrator.
2. Access the *View/Edit Notice of Participation* screen.

Users that are affiliated with only one facility will see their facility's 6-digit CMS CCN after selecting the **Manage Notice of Participation** link under the *My Tasks* screen.

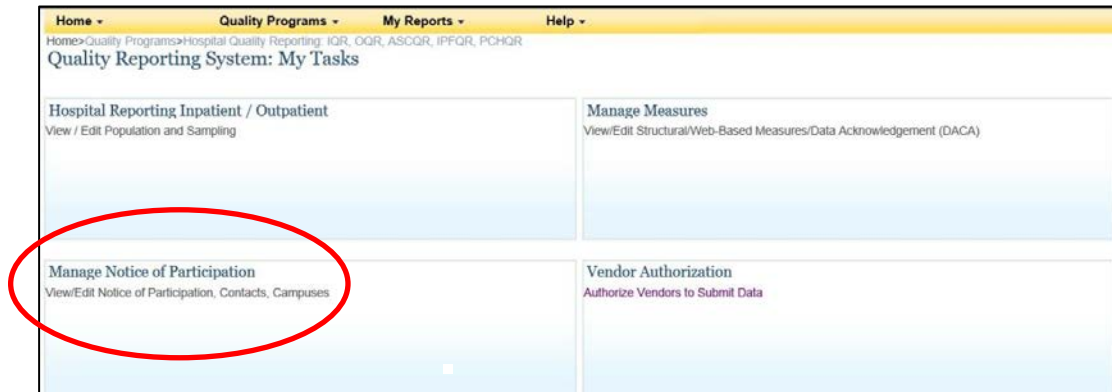

Users that are affiliated with more than one facility will be prompted to enter the 6-digit CCN as shown below.

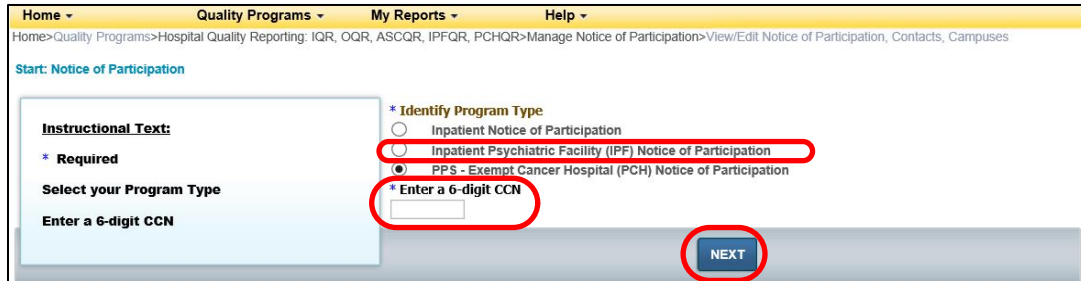
A screenshot of the 'Start: Notice of Participation' form. The form is titled 'Start: Notice of Participation' and includes an 'Instructional Text' section with a '* Required' label. Below this, there is a 'Select your Program Type' section with three radio button options: 'Inpatient Notice of Participation', 'Inpatient Psychiatric Facility (IPF) Notice of Participation', and 'PPS - Exempt Cancer Hospital (PCH) Notice of Participation'. The second option is selected. Below the radio buttons is a text input field labeled '* Enter a 6-digit CCN'. At the bottom right of the form is a blue 'NEXT' button. Red circles highlight the selected radio button, the CCN input field, and the 'NEXT' button.

3. Select the action to be completed.

View, **Add**, or **Update** the Notice of Participation, Contacts, or Additional Campuses information.

Additional campus information may not apply to all IPFs. It is applicable for facilities that have more than one physical location but are licensed and reimbursed under the same CCN.

Quality data are reported and published under the same CCN regardless of the number of physical locations associated with a CCN.

4. If this is the first time the NOP is being added, enter the contact information. Do not enter a pledge before entering contact information. Notice no pledge exists for this provider.

5. Select Contacts from the list.

6. Enter at least **two** facility contacts within the contact screen. The contact information is used for sending email alert notifications if edits are made within the NOP application. If the facility completed a paper NOP, then there will not be any contact information entered in the application. It is recommended that the facility log in and update the contact information.

7. Select the desired pledge option and the acknowledgement check box.
Upon initial completion of the NOP, two pledge options are available: **Participate** or **Do not agree to participate**.
8. Following the pledge selection select the **Save** button.
A confirmation screen appears asking the user to confirm the selection to save the document.

Each IPF must complete this "IPFQR Notice of Participation" (IPFQR Notice) as outlined in the IPFQR QualityNet and in the federal regulations found in the Federal Register. In an effort to alleviate the burden associated with submitting this form annually, effective with the IPFQR Notice submitted for participation in FY 2014 program year or later, an IPF that indicated its intent to participate will be considered an active IPFQR Program participant until CMS determines a need to resubmit the IPFQR Notice, or the IPF submits a request for withdrawal to CMS.

This information is in compliance with the CMS guidelines for IPFs submitting their quality performance data in accordance with section 1886(s)(4) of the Social Security Act. Pursuant to section 1886(s)(4)(E) of the Act, IPFs agreeing to participate in the IPFQR Program will have their data publicly displayed on the CMS website after being afforded the opportunity to review their data.

* We entities operating under the submitted Provider]

Agree to participate.
 Do not agree to participate.
 Request to be withdrawn from participation.

A modal dialog box titled 'Confirm SAVE?' is overlaid on the form. It contains the text: 'Select "YES" to confirm, save and submit your action(s), or select Cancel to return back to the pledging page.' and has 'YES.' and 'Cancel.' buttons.

This acknowledgement (to participate or not to participate or to withdraw) remains in effect until an electronically signed acknowledgement applying changes has been entered.

* By entering my acknowledgement, I hereby issue this IPFQR Notice of Participation with the specified direction contained within:

By entering this pledge, I agree to:

- (1) Transmit or have data transmitted to CMS; and
- (2) Permit my hospital's performance information to be publicly reported.

At the bottom of the page, there are 'CANCEL' and 'SAVE' buttons.

Once a facility has agreed to participate, they remain a program participant until they log in and select the option to not participate or withdraw.

Detailed information about the NOP application is accessible on the *QualityNet* Home page by logging in through the *QualityNet Secure Portal* (direct link):
<http://www.QualityNet.org/dcs/ContentServer?c=Page&pagename=QnetPublic%2FPage%2FQnetHomepage&cid=1120143435363>.

Section 6: Data Accuracy and Completeness Acknowledgement

IPFQR Program participants enter NOP and measure data using the web-based applications on *QualityNet*. Following the submission of the measure data, each IPF must attest to the accuracy and completeness of the entered data via a Data Accuracy and Completeness Acknowledgement (DACA) statement. The DACA must be completed annually by the August 15 submission deadline, prior to the respective payment determination year.

After submitting data, select the Return to the Summary button to return to the summary screen and continue submitting data for each measure.

As you complete data submission on each data entry page, the status will change from “Incomplete” to “Completed,” indicated by #1 below.

When you have completed submitting data for all measures, select the **DACA** link to complete your “Data Accuracy and Completeness Acknowledgement,” denoted by #2 below.

| | | | | | | | |
|-------------|------------------|-----------|-----------|-----------|-----------------------------------|---|--|
| Provider ID | Non-Measure Data | HBIPS-2 | HBIPS-3 | HBIPS-5 | Screening for Metabolic Disorders | Transition Record with Specified Elements | Timely Transmission of Transition Record |
| | Completed | Completed | Completed | Completed | Completed | Completed | Completed |

| | | | | | |
|-----------|-----------|-----------|-----------|-----------|-----------|
| SUB-2/-2a | SUB-3/-3a | TOB-2/-2a | TOB-3/-3a | IMM-2 | DACA |
| Completed | Completed | Completed | Completed | Completed | Completed |

The following page appears.

NOTE: The DACA form is updated annually to address the payment determination year impacted by the current data submission period. The updated form is accessible only during the annual data submission period (July 1–August 15). The screenshot below of the FY 2019 DACA is provided as an example for your reference.

1. Select the **Yes, I Acknowledge** radio button.
2. Enter your position or title.
3. Select the **Submit** button.

**Inpatient Psychiatric Facility Quality Reporting (IPFQR) Program
Data Accuracy and Completeness Acknowledgement FY 2019**

I acknowledge that to the best of my ability all of the information reported for this Inpatient Psychiatric Facility (IPF) Quality Reporting (IPFQR) Program, as required for the Fiscal Year 2019 IPFQR Program requirements, is accurate and complete. This information includes the following:

- Aggregated data for all required measures
- Non-measure data
- Current Notice of Participation and
- Active QualityNet Security Administrator

I understand that this acknowledgement covers all IPFQR information reported by this inpatient psychiatric hospital or psychiatric unit (and any data vendor(s) acting as agents on behalf of this IPF) to CMS and its contractors, for the FY 2019 payment determination year. To the best of my knowledge, this information was collected in accordance with all applicable requirements. I understand that this information is used as the basis for the public reporting of quality of care.

I understand that this acknowledgement is required for purposes of meeting any Fiscal Year 2019 IPFQR Program requirements.

Enter your Position and click 'Submit'.

Yes, I Acknowledge

Position

Back

Section 7: Accessing and Reviewing Reports

Report(s) described in this section are helpful in monitoring IPF status as it relates to the IPFQR Program. The reports should be used as a reference tool and do not guarantee a facility will receive its full APU.

Facility, State, and National Report

The Facility, State and National Report provides information about the data that is submitted to CMS. The facility rate is specific to the facility accessing the report. The state and national rates are calculated approximately 30 days following the end of the submission period. This information is used for an individual facility to compare its facility-specific rates with state and national averages for each measure.

To run a Hospital Reporting-Inpatient Psychiatric Facility, State, and National Report:

1. Select **Run Reports** from the **My Reports** drop-down menu in the yellow tool bar near the top of the summary screen.
2. Select the **Run Report(s)** tab.
3. Select **IPFQR** for Report Program and **Hospital Reporting Feedback – IPFQR** for Report Category. Then, select the **VIEW REPORTS** button.
4. Select **Hospital Reporting – Inpatient Psychiatric Facility, State and National Report**.
5. Enter your desired report parameters and the payment year.
6. Select the **Run Report** button.
7. Select the **Search Reports** tab.
8. Select the new report and open it.

Provider Participation Report

The Provider Participation Report provides the facility with a summary of the requirements for participation in the IPFQR Program. The report assists IPFs in determining their facility's status towards meeting the program requirements. However, the information provided does not guarantee the hospital will receive the full APU.

To run a Hospital Reporting-Inpatient Psychiatric Facility Participation Report:

1. Select **Run Reports** from the **My Reports** drop-down menu in the yellow tool bar near the top of the summary screen.
2. Select the **Run Report(s)** tab.
3. Select **IPFQR** for Report Program and **Hospital Reporting Feedback – IPFQR** for Report Category. Then, select the **VIEW REPORTS** button.
4. Select **Hospital Reporting – Inpatient Psychiatric Facility Participation Report**.
5. Enter your desired report parameters and the Payment Year.
6. Select the **Run Report** button.
7. Select the **Search Reports** tab.
8. Select the new report and open it.

Section 8: Public Reporting of IPFQR Program Data

Background

Section 1886(s)(4)(E) of the Social Security Act requires the Secretary of Health and Human Services to establish procedures for making the data submitted under the IPFQR Program available to the public.

The Department of Health & Human Services (HHS) hosts the Hospital Compare website, <http://www.hospitalcompare.hhs.gov/> which publicly reports hospital performance on numerous measures. Quality performance information is collected from more than 4,000 participating hospitals. Hospital Compare is designed to make meaningful, relevant, and easily understood information about hospital performance accessible to the public and to inform and encourage efforts to improve care quality. Accessibility and use of performance information spurs positive changes in health care delivery.

Effective April 17, 2014, the IPFQR Program data are located at the following link: <http://medicare.gov/hospitalcompare/search.html>.

Public Display Timeline

The IPFQR Program will have quality of care data publicly displayed on an annual basis.

Preview

Prior to the public release of data on CMS website, facilities are given the opportunity to preview data for 30 days. Preview reports and Claims-based measure (CBM) IPF-Specific Reports (ISRs) will be accessible for download by the facility, via the *QualityNet Secure Portal*. Providers will be notified via list serve and on the *QualityNet* home page when the reports are available.

Preview Reports and ISRs are delivered separately although generally during the same time frame. CBM results will be displayed in the same location on *Hospital Compare* (i.e., SOCRATA table) as the results for other measure data. Non-measure data are not publicly displayed on *Hospital Compare*.

Preview Report Content

The *Hospital Compare* Preview Report Help Guide: Inpatient Psychiatric Facility Quality Reporting Program is a tool that provides detailed information about the Hospital Compare Preview Report. Some of the highlights include:

- An overview of *Hospital Compare* website
- Instructions on how to access preview reports
- Details about the IPFQR preview report

In addition, a one-page quick reference guide is also available to provide an overview of the Hospital Compare Preview Report content.

These are optional, informal tools that are currently available online on the following websites:

- [QualityNet](#) on the IPFQR Program Landing page in the News section
- [Quality Reporting Center](#) on the IPFQR Program Resources and Tools page

IPF-Specific Reports (ISRs) for Claims-Based Measures

Starting in FY 2019, the Inpatient Psychiatric Facility Quality Reporting (IPFQR) Program will provide inpatient psychiatric facilities (IPFs) with IPF-Specific Reports (ISRs) for claims-based measures.

ISRs allow IPFs to review the information that will be publicly reported in January 2019 for the Follow-Up After Hospitalization for Mental Illness and Thirty-Day All-Cause Unplanned Readmission Following Psychiatric Hospitalization in an IPF measures which are calculated by Centers for Medicare & Medicaid Services (CMS) using administrative claims data. ISRs also contain **confidential** information that is not available to the public, like the beneficiary level claims data and risk factors used to calculate the measures, to help inform quality improvement activities.

Registered users who have been assigned the Hospital Reporting Feedback - IPFQR role and the File Exchange and Search role will receive an Auto Route File Delivery Notification email indicating that the ISRs are available. The files will be available for download for 60 days. New users can create an account by visiting www.QualityNet.org/.

Resources with instructions on how to download and interpret your data are available on the IPFQR Program Resources and Tools page on <https://www.QualityReportingCenter.com/>.

The claims-based measures *ISR Help Guide*: Inpatient Psychiatric Facility Quality Reporting Program is a tool that provides detailed information about the ISR. Some of the highlights include:

- Instructions on how to access ISRs
- Details about the ISRs

A one-page quick reference guide is also available to provide an overview of the Claims-Based Measure Confidential Review Period. The IPFQR Claims-Based Measures ISR Reference Guide contains detailed instructions on how to download your ISRs and the Claims-Based Measure Specifications document contains information on how each measure was calculated for FY 2019.

Medicare.gov Hospital Compare Website

Direct Link: <http://medicare.gov/hospitalcompare/search.html>

The following instructions describe how to navigate the *Hospital Compare* website to view, download, sort, and filter IPFQR Program data.

Access IPFQR Program Data Tables

1. Access the [Medicare Hospital Compare Search](http://medicare.gov/hospitalcompare/search.html) webpage (<http://medicare.gov/hospitalcompare/search.html>)
2. In the “Spotlight” section, click on the link to access updated IPFQR measures.

NOTE: The “Find a hospital” function does not provide access to the quality measures submitted by IPFs. The screenshot below highlights the link to access the IPFQR Program data on the *Hospital Compare* home page.

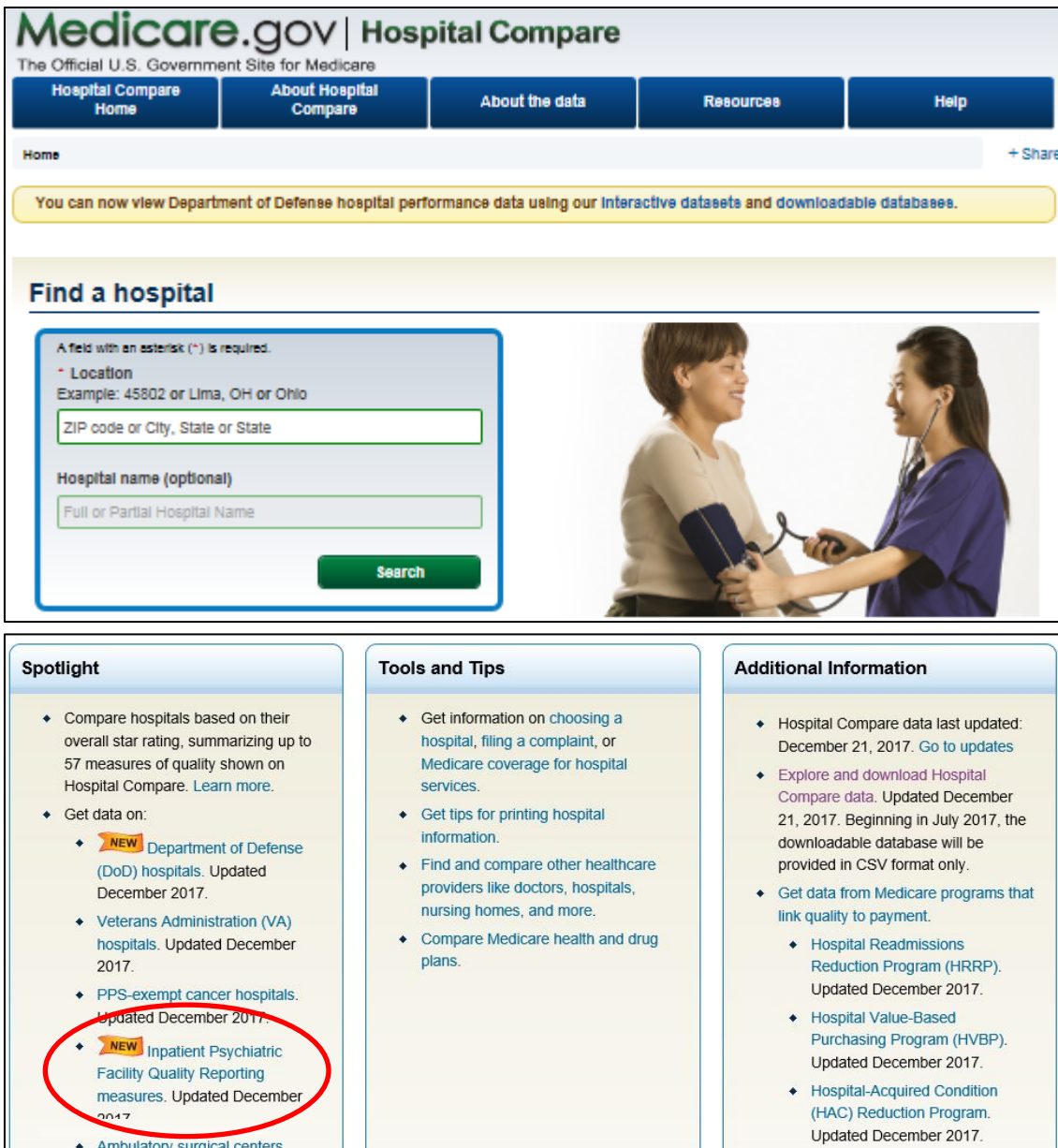

3. A new IPFQR Program tab or window will appear. This is the [Inpatient Psychiatric Facility Quality Reporting Program landing page](#), which lists the IPFQR Program measures at the top of the page, and displays three SOCRATA tables with the Facility, State and National level measure results farther down the page.
 - The IPFQR Program landing page includes a brief description of the program and the measures.
 - It includes public access to performance measure data provided by IPFs; however, it does not generate a report equivalent to the Facility, State, and National report available to a facility through the *QualityNet Secure Portal*.

- Below is a screenshot of the top portion of the Inpatient Psychiatric Facility Quality Reporting Program landing page for your reference.

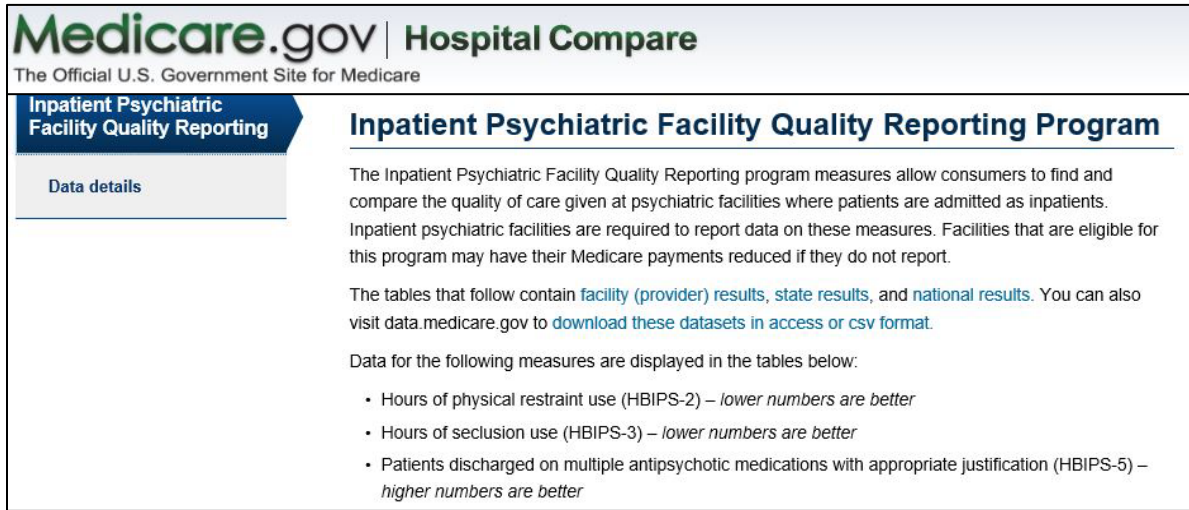

- To access the Facility-level data on the SOCRATA table, scroll down to the blue banner. Select the **Expand Icon** located in the top right corner, as indicated in the example below. A new tab or window will appear.

NOTE: You may also select the expand icon for the State- and National-level data tables.

Sort and Filter Tables within the Hospital Compare Website

In the new tab or window that appears, you will see several columns of data, each with an information symbol and a three bullet/line menu icon. By clicking on the three bullet/line icon, you have the following options:

- Sort Ascending
- Sort Descending
- Filter This Column
- Hide Column

You can easily clear any sorting and the tables will display as they did when you originally opened the data file. Select View Data.

Download Tables for Further Analysis

The following instructions describe how to download the data set in CSV Excel format by Facility for further analysis; however, these instructions are also applicable for the State and National level data tables.

1. Select the **Export** button in the top right of the screen.

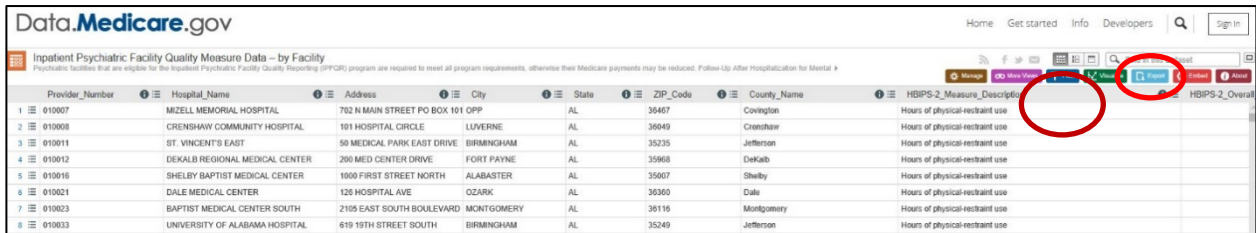

| Provider_Number | Hospital_Name | Address | City | State | ZIP_Code | County_Name | HBIPS-2_Measure_Descriptio |
|-----------------|---------------|--------------------------------|----------------------------------|-------|----------|-------------|---------------------------------|
| 1 | 010007 | MIZELL MEMORIAL HOSPITAL | 702 N MAIN STREET PO BOX 101 OPP | AL | 36467 | Covington | Hours of physical-restraint use |
| 2 | 010008 | CRENSHAW COMMUNITY HOSPITAL | 101 HOSPITAL CIRCLE | AL | 36649 | Crenshaw | Hours of physical-restraint use |
| 3 | 010011 | ST. VINCENT'S EAST | 50 MEDICAL PARK EAST DRIVE | AL | 35235 | Jefferson | Hours of physical-restraint use |
| 4 | 010012 | DEKALB REGIONAL MEDICAL CENTER | 200 MED CENTER DRIVE | AL | 35968 | DeKalb | Hours of physical-restraint use |
| 5 | 010016 | SHELBY BAPTIST MEDICAL CENTER | 1000 FIRST STREET NORTH | AL | 35007 | Shelby | Hours of physical-restraint use |
| 6 | 010021 | DALE MEDICAL CENTER | 120 HOSPITAL AVE | AL | 36300 | Dale | Hours of physical-restraint use |
| 7 | 010023 | BAPTIST MEDICAL CENTER SOUTH | 2105 EAST SOUTH BOULEVARD | AL | 36116 | Montgomery | Hours of physical-restraint use |
| 8 | 010033 | UNIVERSITY OF ALABAMA HOSPITAL | 619 19TH STREET SOUTH | AL | 35249 | Jefferson | Hours of physical-restraint use |

2. A menu of download options will appear. To sort and/or filter the dataset, we recommend downloading it as a CSV or CSV for Excel file.

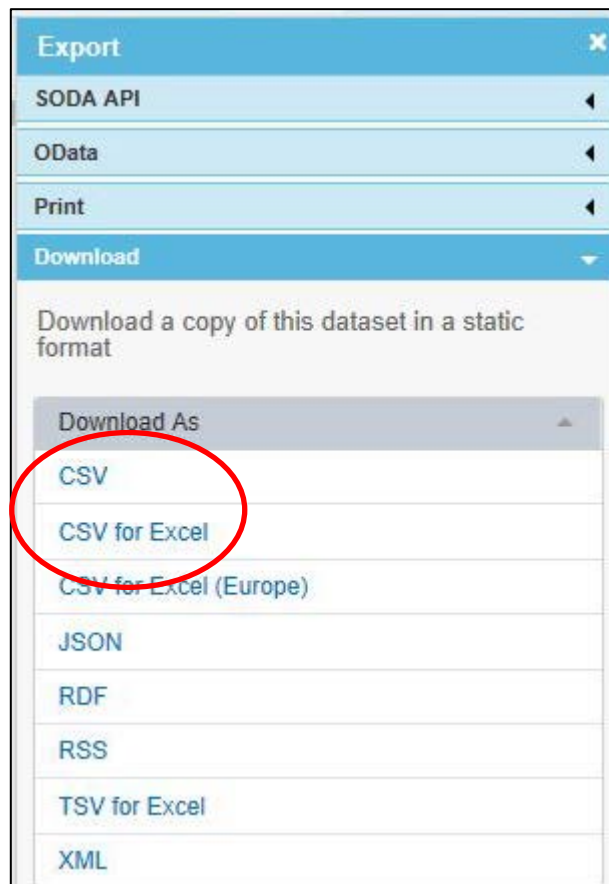

View Facility-Level IPFQR Program Data

Listed below are instructions on how to view the numerator, denominator, and rate or percentage values of a measure(s) reported to the IPFQR Program by a specific IPF by CCN. The following instructions describe ways to review the data set in Microsoft Excel by Facility; however, these instructions are also applicable for the State and National level data tables

1. Follow instructions listed above on how to download the dataset as a CSV or CSV for Excel file.
2. Open the file from Microsoft Excel. At this point, you may choose to save the file as a Microsoft Excel file using the naming convention of your choice.
3. Add filters to columns.
 - a. Select columns all the way across from column A through the last column of data that you wish to review.
 - b. Click the **Sort & Filter** button in the top Home menu.
 - c. Select **Filter**.
4. View data for one or more specific IPFs, preserving all original data in the file.
 - a. Click on the filter down arrow for Column A. A list of all CCNs will appear.
 - b. Deselect the checkbox next to **Select All**.
 - c. Click on the checkbox next to the CCN(s) of the IPF(s) you wish to view.
 - d. Click **OK** and only data for the selected CCN(s) will appear. To view all data for all CCNs, go back to the filter for Column A and select the checkbox next to **Select All**.
5. View data for one or more specific IPFs, removing data for other facilities from the file.
 - a. Right-click on the tab of the original data file.
 - b. Select **Move** or **Copy**.
 - c. Click on the checkbox next to “Create a copy” and click **OK**.
 - d. Click on the filter down arrow for Column A in the copy version of the spreadsheet. A list of all CCNs will appear.
 - e. Deselect the checkbox next to the CCN(s) of the IPF(s) you wish to keep
 - f. Click **OK**.
 - g. Highlight from Row 2 down to the last CCN listed in the file.
 - h. Right click and select **Delete Row**.
 - i. Click on the filter for Column and select the checkbox next to **Select All** to review the data for the remaining IPF(s) selected in step 5e.
6. View data for only one measure for providers in State X.
 - a. Click on the filter in column E.
 - b. Deselect **State X**.
 - c. Highlight rows 2 through last row of data.
 - d. Right click and select **Delete Row**.
 - e. Click on the filter in column E.
 - f. Select **State X**.

Section 9: Resources

This section contains additional resources available to IPFs participating in the CMS IPFQR Program.

CMS and the IPFQR Support Contractor provide National Provider Webinars on a routine basis. The slides from each of the education sessions are published to the *QualityNet* website and are available for review under the Inpatient Psychiatric Facilities tab by selecting the **Webinars/Calls** link from the drop-down menu.

For resources and tools from the IPFQR Support Contractor, access the website <http://www.QualityReportingCenter.com>. Data collection tools, timelines, and calendars, and other valuable resources are on this website. In the drop-down menu for the **Inpatient** tab, select **IPFQR Program**.

IPFQR Program ListServe

To receive important IPFQR Program updates and notifications, please subscribe to the ListServe on the *QualityNet* website. On the left side of the *QualityNet* home page, navigate to the “Join ListServes” box and select the **Notifications and Discussions** link. Check the box next to Inpatient Psychiatric Facility Quality Reporting Program, enter your User Information, and click **Submit**.

Questions & Answers

The CMS Q&A tool is also a good resource for program information. The tool is intended to help users quickly find program answers. Users can access the Q&A tool from *QualityNet* by selecting the **Inpatient Psychiatric Facilities** link from the Questions & Answers section on the right side of the page and then choosing the **Inpatient Psychiatric Facility Quality Reporting** link. The direct link is: <https://cms-ip.custhelp.com/app/homeipf/p/831/session/L3RpbWUvMTUwNzg0MDc2My9zaWQvNnBRX2oqdW4%3D>.

If other information is needed, select the **Ask a Question** link to submit a question to the IPFQR Support Contractor. You may also reach the IPFQR Support Contractor in the following ways.

- Toll-Free Telephone: (844) 472-4477 or (866) 800-8765
Hours of Operation: 8:00 a.m.–8:00 p.m. Eastern Time
- Email: IPFQualityReporting@hcqis.org

Help Desk - QualityNet

For technical issues, you may reach the *QualityNet* Help Desk in the following ways.

- Toll-Free Telephone: (866) 288-8912
Hours of Operation: 7:00 a.m.–7:00 p.m. Central Time
- Email: qnetsupport@hcqis.org

QualityNet Website

The IPFQR Program uses *QualityNet* to publish information including requirements, announcements about educational offerings, and news stories. The IPFQR Program home page is located at the following link:

<https://www.QualityNet.org/dcs/ContentServer?c=Page&pagename=QnetPublic%2FPage%2FQnetTier2&cid=1228772250192>.

The *QualityNet* home page (www.QualityNet.org) offers a User Guide for the Secure Portal and User Guide for the Secure Portal Reports. Links are located on the right side of the webpage, below “Log in to *QualityNet* Secure Portal” at the following link:

<http://www.QualityNet.org/dcs/ContentServer?pagename=QnetPublic/Page/QnetHomepage>.

Paper Tools

Measure abstraction and non-measure data collection paper tools have been developed for IPFs to use as an **optional** mechanism to aid in the collection of measure data for the CMS IPFQR Program. The paper tools are available at the following websites:

- [QualityNet](#) > Inpatient Psychiatric Facilities > [Resources](#)
- [Quality Reporting Center](#) > Inpatient > IPFQR Program > [Resources and Tools](#)

Specifications Manuals

Specifications Manual for Joint Commission National Quality Core Measures Manual

To access this manual for specific detailed information for the HBIPS measures, use the following link:

<http://manual.jointcommission.org/bin/view/Manual/WebHome>.

Specifications Manual for National Hospital Inpatient Quality Measures

To access this manual for specific detailed information for the SUB, TOB, and IMM measures, use the following link:

<https://www.QualityNet.org/dcs/ContentServer?c=Page&pagename=QnetPublic%2FPage%2FQnetTier4&cid=1228774725171>

Care Transitions – Performance Measurement Set

To access this document for specific detailed information for the Transition Record measures, use the following link:

https://cdn.ymaws.com/www.thecpi.org/resource/resmgr/Care_Transitions_updated_mea.pdf

Claims-Based Measures Specifications

Specifications concerning the Follow-Up After Hospitalization for Mental Illness and the 30-Day All-Cause Unplanned Readmission Following Psychiatric Hospitalization in an Inpatient Psychiatric Facility (IPF) measures are available at the following websites:

- [QualityNet](#) > Inpatient Psychiatric Facilities > [Resources](#)
- [Quality Reporting Center](#) > Inpatient > IPFQR Program > [Resources and Tools](#)

National Committee for Quality Assurance (NCQA)

NCQA is a private, 501(c)(3) not-for-profit organization dedicated to improving health care quality (<http://www.ncqa.org/>).

Other Resources

National Institute on Alcohol Abuse and Alcoholism (NIAAA)

NIAAA is one of the 27 institutes and centers that comprise the National Institutes of Health (NIH). NIAAA supports and conducts research on the impact of alcohol use on human health and well-being. It is the largest funder of alcohol research in the world. The NIAAA has published a list of validated screening tools that may be used by facilities in conducting their alcohol screening for the SUB measures (<http://www.niaaa.nih.gov/>).

Appendix A: Psychiatric Advance Directives (PAD)

General Information

The Patient Self Determination Act of 1990 amends titles XVIII (Medicare) and XIX (Medicaid) of the Social Security Act to require hospitals, skilled nursing facilities, home health agencies, hospice programs, and health maintenance organizations to: (1) inform patients of their rights under State law to make decisions concerning their medical care; (2) periodically inquire as to whether a patient executed an advanced directive and document the patient's wishes regarding their medical care; (3) not discriminate against persons who have executed an advance directive; (4) ensure that legally valid advance directives and documented medical care wishes are implemented to the extent permitted by State law; and (5) provide educational programs for staff, patients, and the community on ethical issues concerning patient self-determination and advance directives. More information can be found at this link <https://www.congress.gov/bill/101st-congress/house-bill/4449>.

Medical facilities that receive Medicaid and Medicare funds must have procedures in place for handling patients' advance directives, and to tell patients upon admission about their rights under state law to use advance directives. The PSDA does not set standards for what advance directives must say; it does not require facilities to provide advance directive forms; and it does not require people to have advance directives. Rather, the PSDA's purpose is to make people aware of their rights.

For the purposes of the Transition measures, details regarding advance directives (including those for mental health purposes) should be included in the transition record. Review Section 4 for additional information and definitions. Listed below are common components of a Psychiatric Advance Directive, followed by a sample PAD that can be used by IPFs in creating documents used in the facility.

Common Components of a Psychiatric Advance Directive

- **Part 1:** A statement of one's intent in creating an advance directive for behavioral health care decision-making
- **Part 2:** The designation of another person to make decisions for an individual, if he or she is determined to be legally incompetent to make choices. Generally, this designation also includes provisions for who should be appointed as guardian, if a court decides to name one.
- **Part 3:** Specific instructions about preferences for hospitalization and alternatives to hospitalization, medications, electroconvulsive therapy, and emergency interventions, including seclusion, restraint, medication, and participation in experimental studies or drug trials
- **Part 4:** Instructions about who should be notified immediately if and when the person is admitted to a psychiatric facility. Instructions should also include who should be prohibited from visiting and who should have temporary custody of minor children or pets.
- **Part 5:** Personal rights to suspend or terminate an advance directive while incapacitated, if allowed by the law in the state
- **Part 6:** A signature page with two witnesses and a notary who sign the advance directive

Example: Psychiatric Advance Directive

DISCLAIMER: THE FOLLOWING DOCUMENT IS AN EXAMPLE FOR INFORMATIONAL USE ONLY AND SHOULD NOT BE USED UNLESS MODIFIED BY THE IPF. THIS DOCUMENT IS NOT MEANT TO SUBSTITUTE FOR AN EXISTING ADVANCE DIRECTIVE.

PART 1: Statement of Intent to Appoint an Agent

I, _____, being of sound mind, authorize a health care agent to make certain decisions on my behalf regarding my mental health treatment when I am determined to be legally incompetent to do so. I intend that those decisions should be made in accordance with my expressed wishes as set forth in this document. If I have not expressed a choice in this document, I authorize my agent to make the decision that my agent determines is the decision I would make if I were competent to do so.

PART 2: Designation of Mental Health Care Agent

I hereby designate and appoint the following person as my agent to make mental health care decisions for me as authorized in this document. This person is to be notified immediately of my admission to a psychiatric facility.

Name: _____

Address: _____

Phone Number _____

If the person named above is unavailable or unable to serve as my agent, I hereby appoint and desire immediate notification of my **alternate agent** as follows:

Name: _____

Address: _____

Phone Number _____

1. Authority Granted to My Agent (Initial if you agree with a statement; leave blank if you do not.)

A. _____ If I become incapable of giving consent to mental health care treatment, I hereby grant to my agent full power and authority to make mental health care decisions for me, including the right to consent, refuse consent, or withdraw consent to any mental health care, treatment, service or procedure, consistent with any instructions and/or limitations I have set forth in this advance directive. If I have not expressed a choice in this advance directive, I authorize my agent to make the decision that my agent determines is the decision I would make if I were competent to do so.

B. _____ Having named an agent to act on my behalf, I do, however, wish to be able to discharge or change the person who is to be my agent if that agent is instrumental in the process of initiating or extending any period of psychiatric treatment against my will. My ability to revoke or change agents in this circumstance shall be in effect even while I am incompetent or

incapacitated, if allowed by law. Even if I choose to discharge or replace my agent, all other provisions of this advance directive shall remain in effect and shall only be revocable or changeable by me at a time when I am considered competent and capable of making informed health care decisions.

2. My Preference as to a Court-Appointed Guardian In the event a court decides to appoint a guardian who will make decisions regarding my mental health treatment, I desire the following person to be appointed:

Name: _____

Relationship: _____

Address: _____

City, State, Zip Code: _____

Day phone: _____ Evening Phone: _____

PART 3: Specific Instructions, Special Provisions and Limitations Regarding My Mental Health Treatment and Care

1. My preferences regarding alternatives to hospitalization and choice of treatment facilities in the event 24-Hour Care is deemed medically necessary

A. _____ In the event my psychiatric condition is serious enough to require 24-hour care and I have no physical conditions that require immediate access to emergency medical care, I would prefer to receive this care in programs/facilities designed as **alternatives to psychiatric hospitalizations**.

B. _____ In the event I am to be **admitted to a hospital** for 24-hour care, I would **prefer** to receive care at **the following hospitals**:

C. _____ I **do not wish to be committed to the following hospitals or programs/facilities** for psychiatric care for the reasons I have listed:

Facility's Name: _____

Reason: _____

Facility's Name:

Reason:

Facility's Name:

Reason:

2. My preferences regarding emergency interventions

If, during an admission or commitment to a mental health treatment facility, it is determined that I am engaging in behavior that requires an emergency intervention (e.g., seclusion and/or physical restraint and/or medication), my wishes regarding which form of emergency interventions should be made are as follows in order of preference:

Fill in numbers, giving 1 to your first choice, 2 to your second, and so on until each has a number. If an intervention you prefer is not listed, write it in after "other" and give it a number as well.

_____ Seclusion

_____ Physical restraints

_____ Seclusion and physical restraint (combined)

_____ Medication by injection

_____ Medication in pill form

_____ Liquid medication

_____ Other: _____

Initial the paragraph below if you agree; leave blank if you do not agree.

_____ In the event that my attending physician decides to use medication for rapid tranquilization in response to an emergency situation after due consideration of my preferences for emergency treatments stated above, I expect the choice of medication to reflect any preferences I have expressed in this section and in Section 4. The preferences I express in this section regarding medication in emergency situations do not constitute consent to use of the medication for non-emergency treatment.

3. My preferences for physicians who will treat me if I am hospitalized

Put your initials after the letter and complete if you wish either or both paragraphs to apply.

A. My choice of treating physician is:

Dr. _____ Phone number _____

OR

Dr. _____ Phone number

OR

Dr. _____ Phone number

B. _____ I do not wish to be treated by the following, for the reasons stated:

Dr. _____

Reason:

Dr. _____

Reason:

4. My preferences regarding medications for psychiatric treatment

In this section, you may choose any of the paragraphs A-G that you wish to apply. Be sure to initial those you choose.

If it is determined that I am not legally competent to consent to or to refuse medications relating to my mental health treatment, my wishes are as follows:

A. _____ I consent to the medications agreed to by my agent, after consultation with my treating physician and any other individuals my agent may think appropriate, with the reservations, if any, described in (D) below.

B. _____ I consent to and authorize my agent to consent to the administration of:

Medication Name Not to exceed the following dosage:

OR

In such dosage(s) as determined by

Dr. _____

Dr. _____

Dr. _____

C. _____ I consent to the medications deemed appropriate by
Dr. _____, whose address and phone number are:

D. _____ I specifically do not consent and I do not authorize my agent to consent to the administration of the following medications or their respective brand-name, trade-name, or generic equivalents:

| Name of Drug | Reason for Refusal |
|--------------|--------------------|
| _____ | _____ |
| _____ | _____ |
| _____ | _____ |
| _____ | _____ |
| _____ | _____ |

E. _____ I am willing to take the medications excluded in (D) above, if my only reason for excluding them is their side effects and the dosage can be adjusted to eliminate those side effects.

F. _____ I am concerned about the side effects of medications and do not consent or authorize my agent to consent to any medication that has any of the side effects I have checked below at a 1% or greater level of incidence (check all that apply).

- _____ Tardive dyskinesia
- _____ Tremors
- _____ Loss of sensation
- _____ Nausea/vomiting
- _____ Motor restlessness
- _____ Neuroleptic Malignant Syndrome
- _____ Seizures
- _____ Other _____
- _____ Muscle/skeletal rigidity

G. _____ I have the following other preferences about psychiatric medications:

5. My preferences regarding electroconvulsive therapy (ECT or Shock Treatment)

If it is determined that I am not legally capable of consenting to or refusing electroconvulsive therapy, my wishes regarding electroconvulsive therapy are as follows:

Initial A or B. If you check B, you must also initial B1, B2 or B3:

A. _____ I do not consent to administration of electroconvulsive therapy.

B. _____ I consent, and authorize my agent to consent, to the administration of electroconvulsive therapy, but only:

B1. _____ with the number of treatments that the attending psychiatrist deems appropriate;

OR

B2. _____ with the number of treatments that Dr. _____ deems appropriate. Phone number and address of doctor: _____

OR

B3. _____ for no more than the following number of ECT treatments: _____

C. _____ Other instructions and wishes regarding the administration of electroconvulsive therapy:

6. Consent for experimental studies or drug trials

Initial one of the following paragraphs:

A. _____ I do not wish to participate in experimental drug studies or drug trials.

B. _____ I hereby consent to my participation in experimental drug studies or drug trials.

C. _____ I authorize my agent to consent to my participation in experimental drug studies if my agent, after consultation with my treating physician and any other individuals my agent may think appropriate, determines that the potential benefits to me outweigh the possible risks of my participation and that other, non-experimental interventions are not likely to provide effective treatment.

PART 4: Statement of My Preferences Regarding Notification of Others, Visitors, and Custody of My Child(ren)

1. The following individuals should be notified immediately of my admission to a psychiatric facility

Name: _____ Relationship: _____

Address: _____

Phone (Day): _____ Phone (Eve.): _____

Mobile phone: _____

It is also my desire that this person be permitted to visit me: Yes _____ No _____

Name: _____ Relationship: _____

Address: _____

Phone (Day): _____ Phone (Eve.): _____

Mobile phone: _____

It is also my desire that this person be permitted to visit me: Yes _____ No _____

Name: _____ Relationship: _____

Address: _____

Phone (Day): _____ Phone (Eve.): _____

Mobile phone: _____

It is also my desire that this person be permitted to visit me: Yes _____ No _____

Name: _____ Relationship: _____

Address: _____

Phone (Day): _____ Phone (Eve.): _____

Mobile phone: _____

It is also my desire that this person be permitted to visit me: Yes _____ No _____

2. The following individuals are prohibited from visiting me:

| Name | Relationship |
|-------|--------------|
| _____ | _____ |
| _____ | _____ |

3. My preferences for care and temporary custody of my children

In the event that I am unable to care for my child(ren), I want the following person as my first choice to care for and have temporary custody of my child(ren):

Name: _____ Relationship: _____

Address: _____

City, State, Zip: _____

Phone: (Day) _____ Phone (Eve.) _____

Mobile Phone: _____

In the event that the person named above is unable to care for and have temporary custody of my child(ren), I desire one of the following people to serve in that capacity.

My Second Choice

Name: _____ Relationship: _____

Address: _____

Phone (Day): _____ Phone (Eve.): _____

Mobile phone: _____

My Third Choice

Name: _____ Relationship: _____

Address: _____

Phone (Day): _____ Phone (Eve.): _____

Mobile phone: _____

PART 5: Statement of My Preferences Regarding Revocation or Termination of This Advance Directive

Initial all paragraphs that you wish to apply to you.

1. Revocation of My Psychiatric Advance Directive

_____ My wish is that this mental health directive may be revoked, suspended, or terminated by me at any time, **if state law so permits.**

2. Revocation of My Psychiatric Advance Directive During a Period of Incapacity

_____ My wish is that this mental health care directive may be revoked, suspended, or terminated by me only at times that I have the capacity and competence to do so. I understand that I may be choosing to give up the right to change my mind at any time. I expressly give up this right to ensure compliance with my advance directive. My decision not to be able to change this advance directive while I am incompetent or incapacitated is made to ensure that my previous, carefully considered thoughts about how I want to be treated will remain in effect during the time I am incompetent or incapacitated.

2A. _____ Notwithstanding the above, it is my wish that my agent or other decision maker specifically ask me about my preferences before making a decision regarding mental health care and take the preferences I express here into account when making such a decision, even while I am incompetent or incapacitated.

3. Other Instructions about Mental Health Care

(Use this space to add any other instructions that you wish to have followed. If you need to, add pages, numbering them as part of this section.)

Go to the notary form if your state requires it.

(for use by the notary): State of _____, County of _____

Subscribed and sworn to or affirmed before me by the Declarant,

_____,

and (names of witnesses) _____ and

_____,

witnesses, as the voluntary act and deed of the Declarant,

this _____ day of _____, _____.

My commission expires:

Notary Public Seal:

Appendix B: Screening for Metabolic Disorders

Measure Information Form

Performance Measure Name: Screening for Metabolic Disorders

Description: Percentage of patients discharged from an Inpatient Psychiatric Facility (IPF) with a prescription for one or more routinely scheduled antipsychotic medications for which a structured metabolic screening for four elements was completed in the 12 months prior to discharge – either prior to or during the index IPF stay.

Rationale: Studies show that antipsychotics increase the risk of metabolic syndrome.¹ Metabolic syndrome is a cluster of conditions that occur together, including excess body fat around the waist, high blood sugar, high cholesterol, high blood pressure, all of which increase the risk of coronary artery disease, stroke, and type 2 diabetes.

In 2004, a consensus statement was released by the ADA, the APA, the AACE, and the North American Association for the Study of Obesity regarding an association between the use of specific SGAs and diabetes and obesity.¹ This group recommended that providers obtain baseline screening for metabolic syndrome prior to or immediately after the initiation of antipsychotics to reduce the risk of preventable adverse events and improve the physical health status of the patient.

The Screening for Metabolic Disorders measure was developed to assess the percentage of patients discharged with antipsychotics from an IPF for which a structured metabolic screening for four elements was completed in the past year.

Type of Measure: Process

Improvement Noted As: Increase in the rate

Numerator Statement: The total number of patients who received a metabolic screening in the 12 months prior to discharge, either prior to or during the index IPF stay

Data Elements:

- Body Mass Index (BMI)
- Blood Pressure
- Blood Glucose
- Discharge Disposition
- Lipid Panel
- Reason for Incomplete Metabolic Screening

Denominator Statement: Discharges from an IPF during the measurement period with a prescription for one or more routinely scheduled antipsychotic medications

Included Populations: All patients discharged from IPFs with one or more routinely scheduled antipsychotic medications during the measurement period

Excluded Populations:

- Patients for whom a screening could not be completed due to the patient's enduring unstable medical or psychological condition

- Patients with a LOS equal to or greater than 365 days, or equal to or less than three days
- Patients who expired during the admission (Discharge Disposition = 6)

Data Elements:

- Admission Date
- Discharge Date
- Number of Antipsychotic Medications Prescribed at Discharge

For the list of routinely scheduled antipsychotic medications, refer to the current version of the *Specifications Manual for Joint Commission National Quality Core Measures*, Appendix C, Table Number 10.0: Antipsychotic Medications, available at:

https://www.jointcommission.org/specifications_manual_joint_commission_national_quality_core_measures.aspx.

PRN (“as needed”) antipsychotic medications or short-acting intramuscular antipsychotic medications do not count towards the denominator of this measure. For the list of the short-acting intramuscular antipsychotic medications, refer to the current version of the *Specifications Manual for Joint Commission National Quality Core Measures*, Appendix C, Table Number 10.1: Short-Acting Intramuscular Antipsychotic Medications, available at:

https://www.jointcommission.org/specifications_manual_joint_commission_national_quality_core_measures.aspx .

Please note that the Joint Commission may update these lists of medications up to two times per year to ensure that they are in line with current clinical guidelines. Refer to these lists on a quarterly basis for the most up-to-date specifications.

Risk Adjustment: No

Data Collection Approach: Retrospective data sources for required data elements include administrative data and medical record documents. Some hospitals may prefer to gather data concurrently by identifying patients in the population of interest. This approach provides opportunities for improvement at the point of care/service.

Screening Elements:

- The medical record must provide documentation of the completion of all four of the following tests/measurements:
 - BMI
 - Blood Pressure
 - Blood Glucose
 - Lipid Panel

Criteria for the Screening:

- Screenings can be conducted either at the reporting facility or another facility for which records are available to the reporting facility.
- The completion of each screening element is determined by identifying the documentation of at least one numeric result in the medical record reviewed.
- The report date for the screening must be within the 12 months prior to the patient’s date of discharge.

Data Accuracy: Data accuracy is enhanced when all definitions are used without modification. The data dictionary should be referenced for definitions and abstraction notes when questions arise during data collection.

Sampling: For reporting to the IPFQR Program, two options are available for sampling, as described on pages 18–19 of this program manual.

Data Reported As: Aggregate rate generated from count data reported as a proportion

Selected Reference:

1. The American Diabetes Association, American Psychological Association, American Association of Clinical Endocrinologists, North American Association for the Study of Obesity. Consensus development conference on antipsychotic drugs and obesity and diabetes. *Diabetes Care*. 2004;27(596–601).

Screening for Metabolic Disorders

Numerator: The total number of patients who received a metabolic screening in the 12 months prior to discharge—either prior to or during the index IPF stay

Denominator: Discharges from an IPF during the measurement period with a prescription for one or more routinely scheduled antipsychotic medications

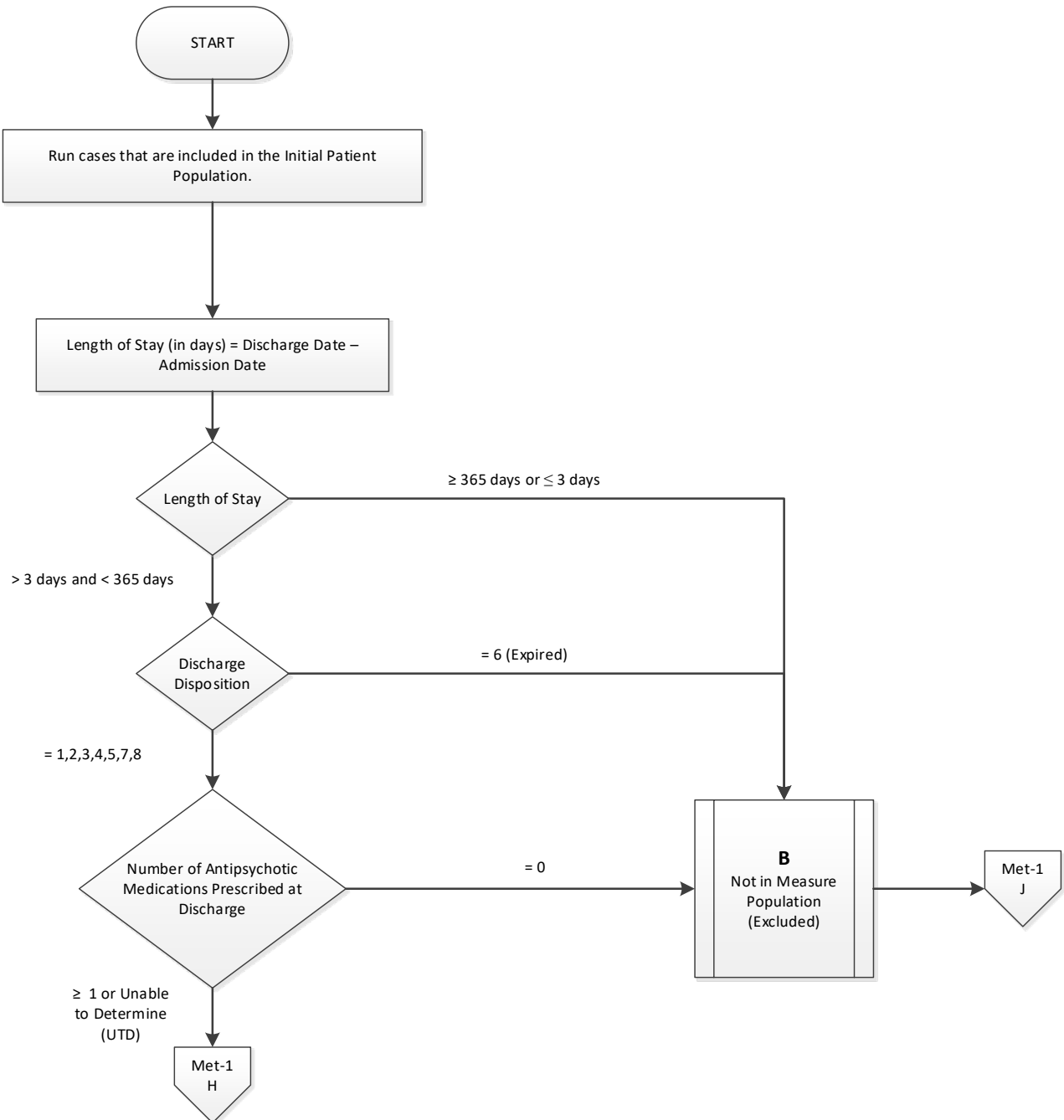

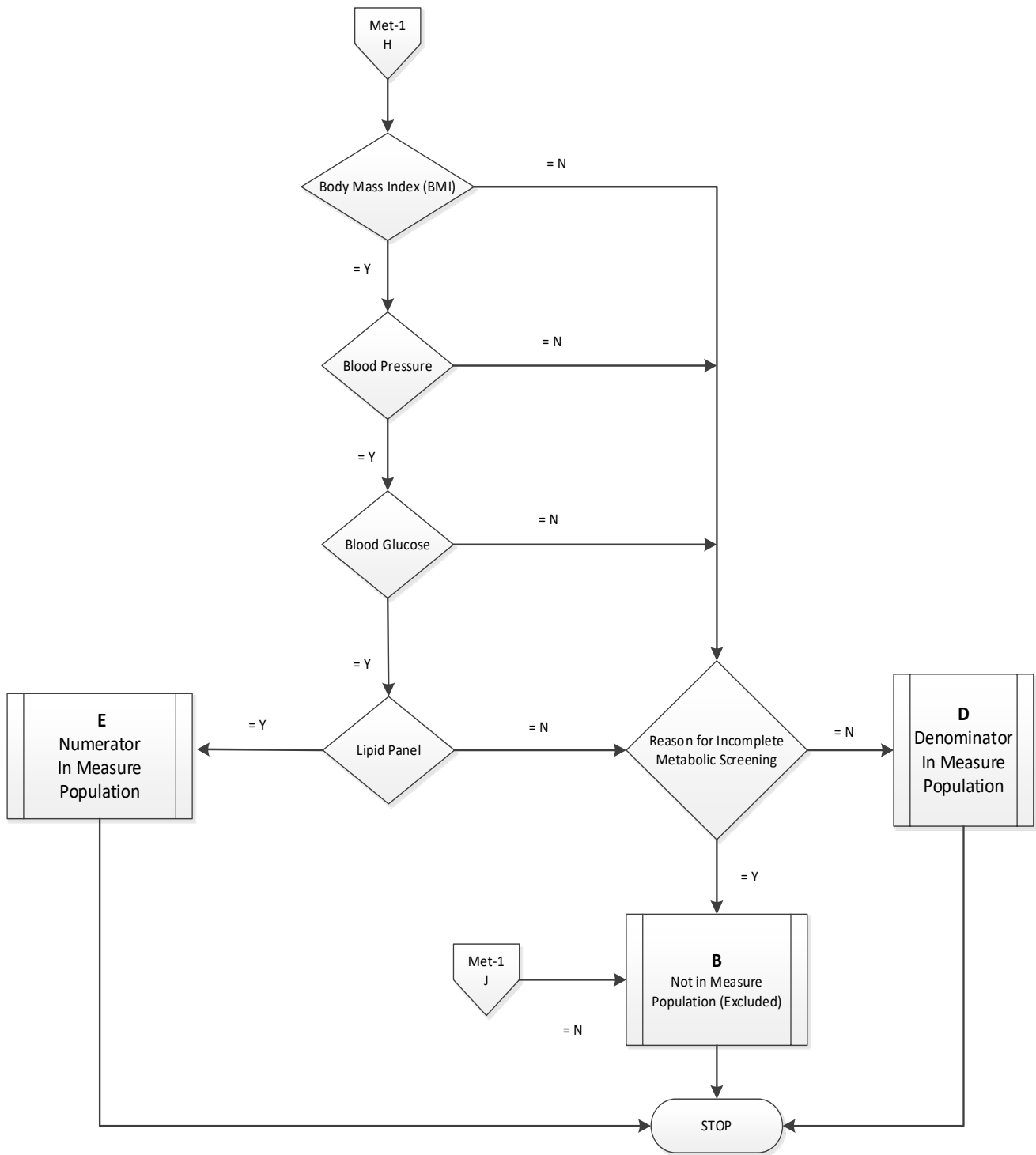

Screening for Metabolic Disorders Narrative

Numerator: The total number of patients who received a metabolic screening in the 12 months prior to discharge—either prior to or during the index IPF stay

Denominator: Discharges from an IPF during the measurement period with a prescription for one or more routinely scheduled antipsychotic medications

1. Start processing. Run cases that are included in the Initial Patient Population.
2. Calculate Length of Stay. Length of Stay, in days, is equal to the Discharge Date minus the Admission Date.
3. Check Length of Stay.
 - a. If Length of Stay is equal to or greater than 365 days or equal to or less than 3 days, the case will be excluded. Stop processing.
 - b. If Length of Stay is less than 365 days and greater than 3 days, proceed to Discharge Disposition.
4. Check Discharge Disposition.
 - a. If Discharge Disposition equals 6, the case will be excluded. Stop processing.
 - b. If Discharge Disposition equals 1, 2, 3, 4, 5, 7, or 8, proceed to Number of Antipsychotic Medications Prescribed at Discharge.
5. Check Number of Antipsychotic Medications Prescribed at Discharge.
 - a. If Number of Antipsychotic Medications Prescribed at Discharge is equal to zero, the case will be excluded. Stop processing.
 - b. If Number of Antipsychotic Medications is equal to or greater than 1 or unable to determine, proceed to Body Mass Index.
6. Check Body Mass Index.
 - a. If Body Mass Index equals No, proceed to Reason for Incomplete Metabolic Screening.
 - b. If Body Mass Index equals Yes, proceed to Blood Pressure.
7. Check Blood Pressure.
 - a. If Blood Pressure equals No, proceed to Reason for Incomplete Metabolic Screening.
 - b. If Blood Pressure equals Yes, proceed to Blood Glucose.
8. Check Blood Glucose.
 - a. If Blood Glucose equals No, proceed to Reason for Incomplete Metabolic Screening.
 - b. If Blood Glucose equals Yes, proceed to Lipid Panel.
9. Check Lipid Panel.
 - a. If Lipid Panel equals No, proceed to Reason for Incomplete Metabolic Screening.
 - b. If Lipid Panel equals Yes, the case will be included in the Numerator. Stop processing.
10. Check Reason for Incomplete Metabolic Screening
 - a. If Reason for Incomplete Metabolic Screening equals No, the case will be included in the Denominator only. Stop processing.
 - b. If Reason for Incomplete Metabolic Screening equals Yes, the case will be excluded. Stop processing.

Alphabetical Data Dictionary

(Select an element name to navigate to respective data element)

Index

| Element Name | Page # |
|---|---------------|
| Admission Date | 94 |
| Blood Glucose | 96 |
| Blood Pressure | 98 |
| Body Mass Index (BMI) | 100 |
| Discharge Date | 102 |
| Discharge Disposition | 103 |
| Lipid Panel | 106 |
| Number of Antipsychotic Medications Prescribed at Discharge | 108 |
| Reason for Incomplete Metabolic Screening | 110 |

Data Element Name: *Admission Date*

Definition: The month, day, and year of admission to an inpatient psychiatric facility

Suggested Data Collection Question: What is the date the patient was admitted to the inpatient psychiatric facility?

Format:

Length: 10 – MM-DD-YYYY (includes dashes)

Type: Date

Occurs: 1

Allowable Values:

MM = Month (01-12)

DD = Day (01-31)

YYYY = Year (20xx)

Notes for Abstraction:

- The intent of this data element is to determine the date that the patient was actually admitted to an IPF. Because this data element is critical in determining the population for all measures, the abstractor should NOT assume that the claim information for the admission date is correct. If the abstractor determines through chart review that the date from billing is incorrect, for purposes of abstraction, she/he should correct and override the downloaded value.
- If using claim information, “Statement Covers Period” is not synonymous with “Admission Date” and should not be used to abstract this data element. These are two distinctly different identifiers:
 - The Admission Date is purely the date the patient was admitted as an inpatient to the facility.
 - The Statement Covers Period (“From” and “Through” dates) identifies the span of service dates included in a particular claim. The “From” Date is the earliest date of service on the claim.
- For patients who are admitted to observation status and subsequently admitted to inpatient psychiatric care, abstract the date that the determination was made to admit to inpatient psychiatric care and the order was written. Do not abstract the date that the patient was admitted to observation.

Example:

Medical record documentation reflects that the patient was admitted to observation on 04/05/2019. On 04/06/2019, the physician writes an order to admit to inpatient psychiatric care, effective 04/05/2019. The Admission Date would be abstracted as 04/06/2019–; the date the determination was made to admit to inpatient psychiatric care and the order was written.

- The Admission Date should not be abstracted from the earliest admission order without regards to substantiating documentation. If documentation suggests that the earliest admission order does not reflect the date the patient was admitted to inpatient psychiatric care, this date should not be used.
- If there are multiple inpatient orders, use the order that most accurately reflects the date that the patient was admitted.

Suggested Data Sources:

Note: The physician order is the priority data source for this data element. If there is not a physician order in the medical record, use the other Only Allowable Sources to determine the *Admission Date*.

ONLY ALLOWABLE SOURCES:

1. Physician orders
2. Face sheet
3. UB-04

Excluded Data Sources: UB-04 “From” and “Through” dates

Inclusion Guidelines for Abstraction: None

Exclusion Guidelines for Abstraction:

- Admit to observation
- Arrival date

Data Element Name: *Blood Glucose*

Definition: A lab test of glucose levels in the blood

Suggested Data Collection Question: Is there documentation of a numerical value of blood glucose in the patient’s medical record during this stay or at any time during the 12 months prior to discharge?

Format:

Length: 1
Type: Character
Occurs: 1

Allowable Values:

Y (Yes) Documentation in the medical record of the numerical value of blood glucose tested during the stay or at any time during the 12 months prior to discharge.

N (No) Documentation in the medical record does not include the numerical value of blood glucose tested during the stay or at any time during the 12 months prior to discharge or unable to determine from medical record documentation.

Notes for Abstraction:

- To meet the screening element for Blood Glucose, the abstractor must identify at least one documented result of HbA1c, fasting plasma glucose, or plasma glucose after an oral glucose tolerance test (OGTT).
- If results are obtained from a comprehensive metabolic panel or basic metabolic panel indicated for serum or for which indication of plasma or serum is missing, documentation that the patient fasted prior to the test is required. If there is no documentation that the patient fasted, that test cannot be used for this data element.
- Review only the medical record of the current patient stay. The record must contain at least one documented result for a qualifying test listed above with a result date within 12 months prior to the date of discharge. If the clinician accessed the medical record/EMR and obtained blood glucose results from a previous stay or visit within the 12 months prior to the date of discharge, documentation in the current record must also include the source of the result (e.g., medical record of prior hospital stay, EMR, or the name of the provider who ordered the test).
- If the patient refuses during this admission and no other documentation regarding a previous blood glucose result is found, select “No.”

Suggested Data Sources:

- Emergency department record
- Consultation notes
- History and physical
- Initial (admission) assessment form
- Laboratory reports
- Nursing graphic sheets
- Nursing notes

- Physician progress notes
- Psychiatrist assessment/admission form

Inclusion Guidelines for Abstraction:

- Fasting blood glucose level
- Fasting sugar
- HbA1c
- 2-hour glucose level after OGTT

Exclusion Guidelines for Abstraction:

- Non-quantitative assessment of glucose test (i.e., normal, abnormal, etc.)
- Finger-stick blood sugar

Data Element Name: *Blood Pressure*

Definition: Reading of diastolic and systolic blood pressure

Suggested Data Collection Question: Was there a blood pressure (numerical systolic and diastolic values in mmHg) documented in the patient’s medical record during this stay or at any time during the 12 months prior to discharge?

Format:

Length: 1

Type: Character

Occurs: 1

Allowable Values:

Y (Yes) Documentation in the medical record of the numerical value of blood pressure tested during the stay or at any time during the 12 months prior to discharge.

N (No) Documentation in the medical record does not include the numerical value of blood pressure tested during the stay or at any time during the 12 months prior to discharge or unable to determine from medical record documentation.

Notes for Abstraction:

- To meet the screening element for Blood Pressure, the abstractor must identify at least one documented value.
- Review only the medical record of the current patient stay. The record must contain at least one documented result with a result date within 12 months prior to the date of discharge. If the clinician accessed the medical record/EMR and obtained blood pressure results from a previous stay or visit within the 12 months prior to the date of discharge, documentation in the current record must also include the source of the result (e.g., medical record of prior hospital stay, EMR, or name of provider who ordered the test).
- If the patient refuses during this admission and no other documentation regarding a previous blood pressure result is found, select “No.”

Suggested Data Sources:

- Biopsychosocial assessment
- Emergency department record
- History and physical
- Initial (admission) assessment form
- Laboratory Report
- Nursing notes
- Physician progress notes
- Psychiatrist assessment/admission form
- Vital record/flow sheet

Inclusion Guidelines for Abstraction:

- None

Exclusion Guidelines for Abstraction:

- Self-reported blood pressure
- Non-quantitative assessment of blood pressure (i.e. normal, abnormal, etc.)

Data Element Name: *Body Mass Index (BMI)*

Definition: Weight-to-height ratio, calculated by dividing one's weight in kilograms (kg) by the square of one's height in meters (m). If the weight is in pounds (lb) and height is in feet (ft) or inches (in), conversion to the metric unit is needed prior to the BMI calculation.

Suggested Data Collection Question: Was there a numerical value of Body Mass Index (BMI) documented in the patient's medical record during this stay or at any time during the 12 months prior to discharge?

Format:

Length: 1

Type: Character

Occurs: 1

Allowable Values:

- Y (Yes) Documentation in the medical record of the numerical value of BMI tested during the stay or at any time during the 12 months prior to discharge.
- N (No) Documentation in the medical record does not include the numerical value of BMI tested during the stay or at any time during the 12 months prior to discharge or unable to determine from medical record documentation.

Notes for Abstraction:

- To meet the screening element for BMI, the abstractor must identify at least one documented value. Documentation of height and weight only is NOT an acceptable substitute for BMI.
- Review only the medical record of the current patient stay. The record must contain at least one documented result with a result date within 12 months prior to the date of discharge. If the clinician accessed the medical record/EMR and obtained BMI from a previous stay or visit within the 12 months prior to the date of discharge, documentation in the current record must also include the source of the result (e.g., medical record of prior hospital stay, EMR or the name of the provider who ordered the test).
- If the patient refuses during this admission and no other documentation regarding a previous BMI is found, select "No."

Suggested Data Sources:

- Biopsychosocial assessment
- Emergency department record
- History and physical
- Initial (admission) assessment form
- Nursing graphic sheets
- Nursing notes
- Physician progress notes
- Psychiatrist assessment/admission form

Inclusion Guidelines for Abstraction:

- None

Exclusion Guidelines for Abstraction:

- Documentation of height and weight only
- Non-quantitative assessment of BMI (i.e., normal, abnormal, etc.)

Data Element Name: *Discharge Date*

Definition: The month, day, and year the patient was discharged from inpatient psychiatric care, left against medical advice, or expired during this stay

Suggested Data Collection Question: What is the date the patient was discharged from inpatient psychiatric care, left against medical advice (AMA), or expired?

Format:

Length: 10 – MM-DD-YYYY (includes dashes)

Type: Date

Occurs: 1

Allowable Values:

MM = Month (01-12)

DD = Day (01-31)

YYYY = Year (20xx)

Notes for Abstraction:

Because this data element is critical in determining the population for many measures, the abstractor should NOT assume that the claim information for the discharge date is correct. If the abstractor determines through chart review that the date is incorrect, she/he should correct and override the downloaded value. If the abstractor is unable to determine the correct discharge date through chart review, she/he should default to the discharge date on the claim information.

Suggested Data Sources:

- Face sheet
- Progress notes
- Physician orders
- Discharge summary
- Nursing discharge notes
- Transfer note
- UB-04

Inclusion Guidelines for Abstraction: None

Exclusion Guidelines for Abstraction: None

Data Element Name: *Discharge Disposition*

Definition: The final place or setting to which the patient was discharged on the day of discharge

Suggested Data Collection Question: What was the patient’s discharge disposition on the day of discharge?

Format:

Length: 1

Type: Alphanumeric

Occurs: 1

Allowable Values:

- 1 – Home
- 2 – Hospice: Home
- 3 – Hospice: Health Care Facility
- 4 – Acute Care Facility
- 5 – Other Health Care Facility
- 6 – Expired
- 7 – Left Against Medical Advice/AMA
- 8 – Not Documented or Unable to Determine (UTD)

Notes for Abstraction:

- Only use documentation written on the day prior to discharge through 30 days after discharge when abstracting this data element.

Example:

Documentation in the Discharge Planning notes on 04/01/2019 state that the patient will be discharged back home. On 04/06/2019, the physician orders and nursing discharge notes on the day of discharge reflect that the patient was being transferred to skilled care. The documentation from 04/06/2019 would be used to select value “5” (Other Health Care Facility).

- The medical record must be abstracted as documented (taken at “face value”). Inferences should not be made based on internal knowledge.
- If there is documentation that further clarifies the level of care, that documentation should be used to determine the correct value to abstract. If documentation is contradictory, use the latest documentation.

Examples:

- Discharge summary dictated two days after discharge states patient went home. Physician note on day of discharge further clarifies that the patient will be going home with hospice. Select value “2” (Hospice: Home).
- Discharge planner note from day before discharge states XYZ Nursing Home. Discharge order from day of discharge states discharge home. With contradictory documentation, use latest. Select value “1” (Home).
- Physician order on discharge states Discharge to assisted living facility (ALF). Discharge instruction sheet completed after the physician order states patient discharged to SNF. With contradictory documentation, use latest. Select value “5” (Other Health Care Facility).

- If documentation is contradictory and you are unable to determine the latest documentation, select the disposition ranked highest (top to bottom) in the following list. (See Inclusion lists for examples.)
 - Acute Care Facility
 - Hospice: Health Care Facility
 - Hospice: Home
 - Other Health Care Facility
 - Home
- Hospice (values “2” and “3”) includes discharges with hospice referrals and evaluations.
- If the medical record states only that the patient is being discharged to another hospital and does not reflect the level of care that the patient will be receiving, select value “4” (Acute Care Facility).
- If the medical record identifies the facility the patient is being discharged to by name only (e.g., Park Meadows) and does not reflect the type of facility or level of care, select value “5” (Other Health Care Facility).
- If the medical record states only that the patient is being discharged and does not address the place or setting to which the patient was discharged, select value “1” (Home).
- When determining whether to select value “7” (Left Against Medical Advice/AMA):
 - Explicit “left against medical advice” documentation is not required (e.g., Patient is refusing to stay for continued care.). Select value “7”.
 - Documentation suggesting that the patient left before discharge instructions could be given does not count.
 - A signed AMA form is not required for the purposes of this data element.
 - Do not consider AMA documentation and other disposition documentation as contradictory. If any source states the patient left against medical advice, select value “7,” regardless of whether the AMA documentation was written last (e.g., AMA form signed, and discharge instruction sheet states, “Discharged home with belongings.”). Select “7”.

Suggested Data Sources:

- Progress notes
- Physician orders
- Discharge summary
- Discharge instruction sheet
- Discharge planning notes
- Nursing discharge notes
- Social services notes
- Transfer record

Excluded Data Sources:

- Any documentation prior to the last two days of hospitalization
- Coding documents
- UB-04

Inclusion Guidelines for Abstraction:

Home (Value 1):

- Assisted Living Facilities (ALFs) - Includes ALFs and assisted living care at nursing home, intermediate care, and skilled nursing facilities

- Court/Law Enforcement - Includes detention facilities, jails, and prison
- Home - Includes board and care, foster or residential care, group or personal care homes, retirement communities, and homeless shelters
- Home with Home Health Services
- Outpatient Services including outpatient procedures at another hospital, Outpatient Chemical Dependency Programs and Partial Hospitalization

Hospice - Home (Value 2):

- Hospice in the home (or other Home setting as above in Value 1)

Hospice Health Care Facility (Value 3):

- Hospice - General Inpatient and Respite
- Hospice - Residential and Skilled Facilities
- Hospice - Other Health Care Facilities

Acute Care Facility (Value 4):

- Acute Short Term General and Critical Access Hospitals
- Cancer and Children's Hospitals
- Department of Defense and Veteran's Administration Hospitals

Other Health Care Facility (Value 5):

- Extended or Intermediate Care Facility (ECF/ICF)
- Long Term Acute Care Hospital (LTACH)
- Nursing Home or Facility including Veteran's Administration Nursing Facility
- Psychiatric Hospital or Psychiatric Unit of a Hospital
- Rehabilitation Facility including Inpatient Rehabilitation Facility/Hospital or Rehabilitation Unit of a Hospital
- Skilled Nursing Facility (SNF), Sub-Acute Care or Swing Bed
- Transitional Care Unit (TCU)
- Veterans Home

Exclusion Guidelines for Abstraction: None

Data Element Name: *Lipid Panel*

Definition: A lab test including at least the following four components: total cholesterol, triglycerides, high-density lipoprotein cholesterol, and low-density lipoprotein cholesterol

Suggested Data Collection Question: Is there documentation of numerical values of all the components of a lipid panel (total cholesterol, triglycerides, high-density lipoprotein cholesterol, and low-density lipoprotein cholesterol) in the patient’s medical record during this stay or at any time during the 12 months prior to discharge?

Format:

Length: 1

Type: Character

Occurs: 1

Allowable Values:

Y (Yes) Documentation in the medical record of the numerical values for all four components of the lipid panel tested during the stay or at any time during the 12 months prior to discharge.

N (No) Documentation in the medical record does not include the numerical values for all four components of the lipid panel tested during the stay or at any time during the 12 months prior to discharge or unable to determine from medical record documentation.

Notes for Abstraction:

- To meet the screening element for Lipid Panel, the abstractor must identify at least one documented value for all four parts of the lipid panel: total cholesterol, triglycerides, high-density lipoprotein (HDL), and low-density lipoprotein (LDL). If any one of the parts is missing, select “No.”
- If the lab report states a value was unable to be calculated, select “Yes.”
- Review only the medical record of the current patient stay. The record must contain at least one documented result with a result date within 12 months prior to the date of discharge. If the clinician accessed the medical record/EMR and obtained a lipid panel from a previous stay or visit within the 12 months prior to the date of discharge, documentation in the current record must also include the source of the result (e.g., medical record of prior hospital stay, EMR, or the name of the provider who ordered the test).
- If the patient refuses during this admission and no other documentation regarding a previous lipid panel value is found, select “No.”

Suggested Data Sources:

- Consultation notes
- History and physical
- Initial (admission) assessment form
- Laboratory reports
- Nursing notes
- Physician progress notes
- Psychiatrist assessment/admission form

Inclusion Guidelines for Abstraction:

There must be numerical values for all four lipid panel components documented in the medical record. This list is all inclusive:

- TC: total cholesterol
- TG: triglycerides
- HDL
- LDL
- HDL-C: high-density lipoprotein cholesterol
- LDL-C: low-density lipoprotein cholesterol

Exclusion Guidelines for Abstraction:

- Non-quantitative assessment of lipid panel (e.g., normal, abnormal)
- Results from point-of-care tests for any of the four lipid panel components

Data Element Name: *Number of Antipsychotic Medications Prescribed at Discharge*

Definition: The number of routinely scheduled antipsychotic medications prescribed to the patient at discharge as documented in the medical record.

Suggested Data Collection Question: What is the documented number of antipsychotic medications prescribed for the patient at discharge?

Format:

Length: 2 or UTD
Type: Alphanumeric
Occurs: 1

Allowable Values:

- 0 – 99
- UTD (Unable to Determine)

Notes for Abstraction:

- An antipsychotic medication is defined as any of a group of drugs (such as phenothiazines, butyrophenones, or serotonin-dopamine antagonists) which are used to treat psychosis. An antipsychotic medication is also called neuroleptic.
 - (refer to Appendix C, Table 10.0- Antipsychotic Medications in the current version of the Joint Commission National Quality Measures Manual:
https://www.jointcommission.org/specifications_manual_joint_commission_national_quality_core_measures.aspx.)
 - All antipsychotic medications should be counted regardless of the indication for use or the reason documented for prescribing the antipsychotic medication.
- If the patient was in an acute-care hospital and had multiple admissions to the psychiatric unit during his or her hospitalization, this information should be abstracted only once at the time of discharge from the hospital.
- If the patient is on two forms of the same medication (i.e., po and IM), this would be counted as one antipsychotic medication.

It is acceptable to use data derived from pharmacy reports or clinical information systems if they are available and are directly derived from the medical record with a process in place to confirm their accuracy. If this is the case, these may be used in lieu of the suggested data sources listed below.

Suggested Data Sources:

- Aftercare discharge plan
- Discharge plan
- Final discharge summary
- Interim discharge summary
- Medication reconciliation form
- Physician discharge orders
- Physician progress notes
- Referral form

Inclusion Guidelines for Abstraction:

Refer to Specifications Manual for Joint Commission National Quality Core Measures, Appendix C, Table 10.0 - Antipsychotic Medications in the current version of the *Joint Commission National Quality Measures Manual*:

https://www.jointcommission.org/specifications_manual_joint_commission_national_quality_core_measures.aspx

Exclusion Guidelines for Abstraction:

- PRN antipsychotic medications
- Short-acting intramuscular antipsychotic medications (refer to Appendix C, Table 10.1 - Short-Acting Intramuscular Antipsychotic Medications in the current version of the Joint Commission National Quality Measures Manual:

Data Element Name: *Reason for Incomplete Metabolic Screening*

Definition: A statement by the physician/APN/PA in the current medication record indicating that the screening elements could not be completed due to patient’s enduring unstable medical or psychological condition

Suggested Data Collection Question: Is there documentation in the medical record noting that the metabolic screening cannot be completed due to patient’s unstable medical or psychological condition?

Format:

Length: 1

Type: Character

Occurs: 1

Allowable Values:

Y (Yes) Documentation in the medical record for this stay specifies that the metabolic screening cannot be completed due to patient’s unstable medical or psychological condition.

N (No) Documentation in the medical record for this stay does not specify that the patient’s unstable medical or psychological condition was the reason that the metabolic screening cannot be completed or unable to be determined from medical record documentation.

Notes for Abstraction:

There must be specific documentation by the physician/APN/PA in the medical record for this stay that the patient has an “enduring unstable medical” or “psychological condition” that prevents completion of a metabolic screening.

Suggested Data Sources:

- Biopsychosocial assessment
- Functional skills assessment
- History and physical
- Individual plan of service
- Initial (admission) assessment form
- Physician progress notes
- Psychiatrist assessment/admission form

Inclusion Guidelines for Abstraction:

This list is **all inclusive** and documentation must contain exact wording of:

- “Enduring unstable medical condition”
- OR
- “Enduring unstable psychological condition”

Exclusion Guidelines for Abstraction: None